

PARTS LIST

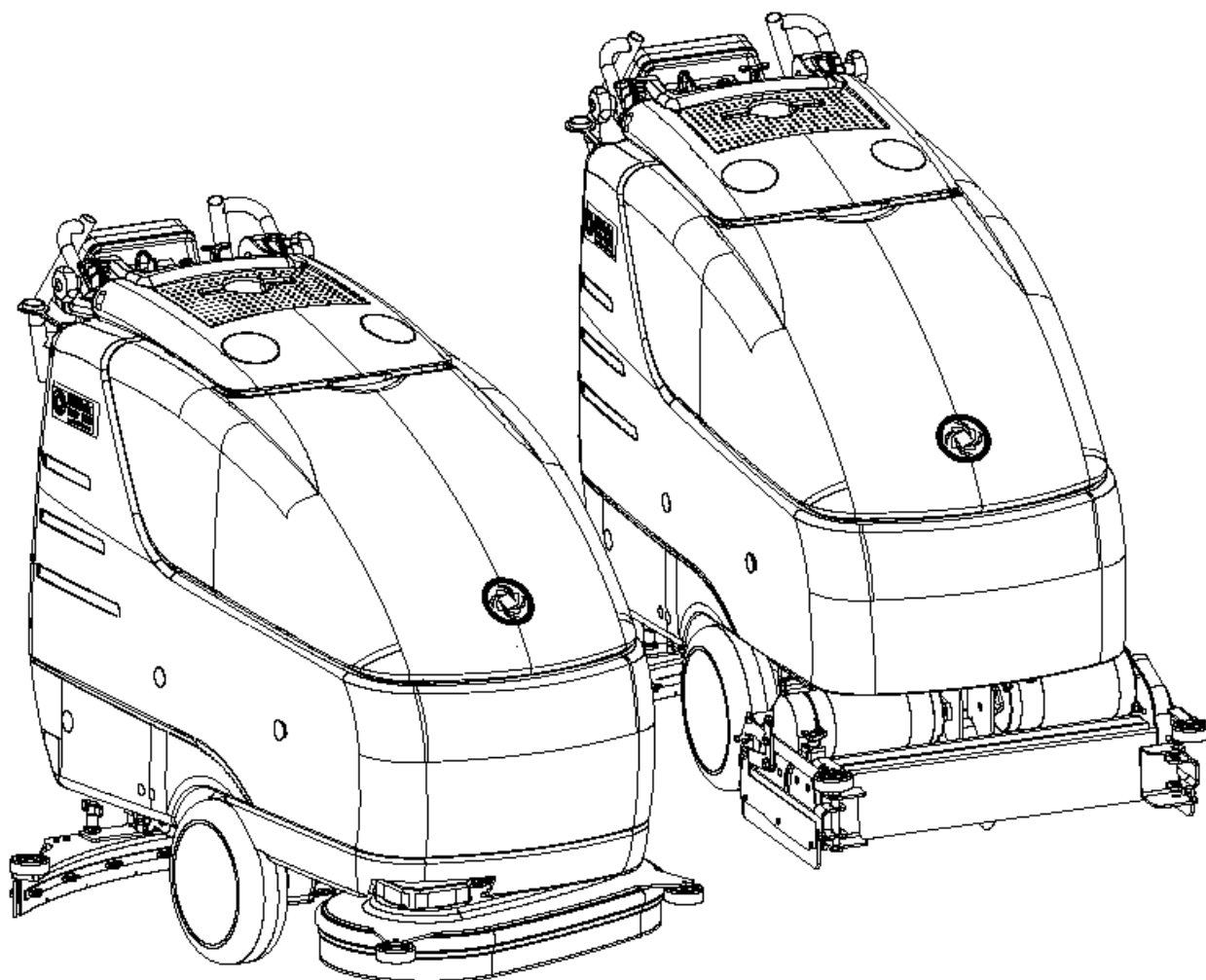

2020.11.19

TABLE OF CONTENTS

| | |
|---|----|
| Solution tank | 1 |
| Recovery tank | 4 |
| Chassis system | 7 |
| Wheels and traction | 10 |
| Handle assembly | 12 |
| Solution system | 14 |
| Squeegee system, BA 600S - 650S | 16 |
| Squeegee system, BA 750S | 18 |
| General view | 20 |
| Brush system | 22 |
| Cyl. brushes system, BA 600S - BA 750S | 25 |
| Accessories | 28 |
| Accessories, BA 600S CYL. - BA 750S CYL. | 30 |
| Accessories - Recycle Kit | 32 |
| Control panel system | 35 |
| Wiring system | 37 |
| Wiring diagram | 40 |
| Recommended spare parts, BA 600S | 42 |
| Recommended spare parts, BA 650S | 45 |
| Recommended spare parts, BA 750S | 48 |
| Recommended spare parts, BA 600S | 51 |
| Recommended spare parts, BA 650S | 53 |
| Recommended spare parts, 750S | 55 |

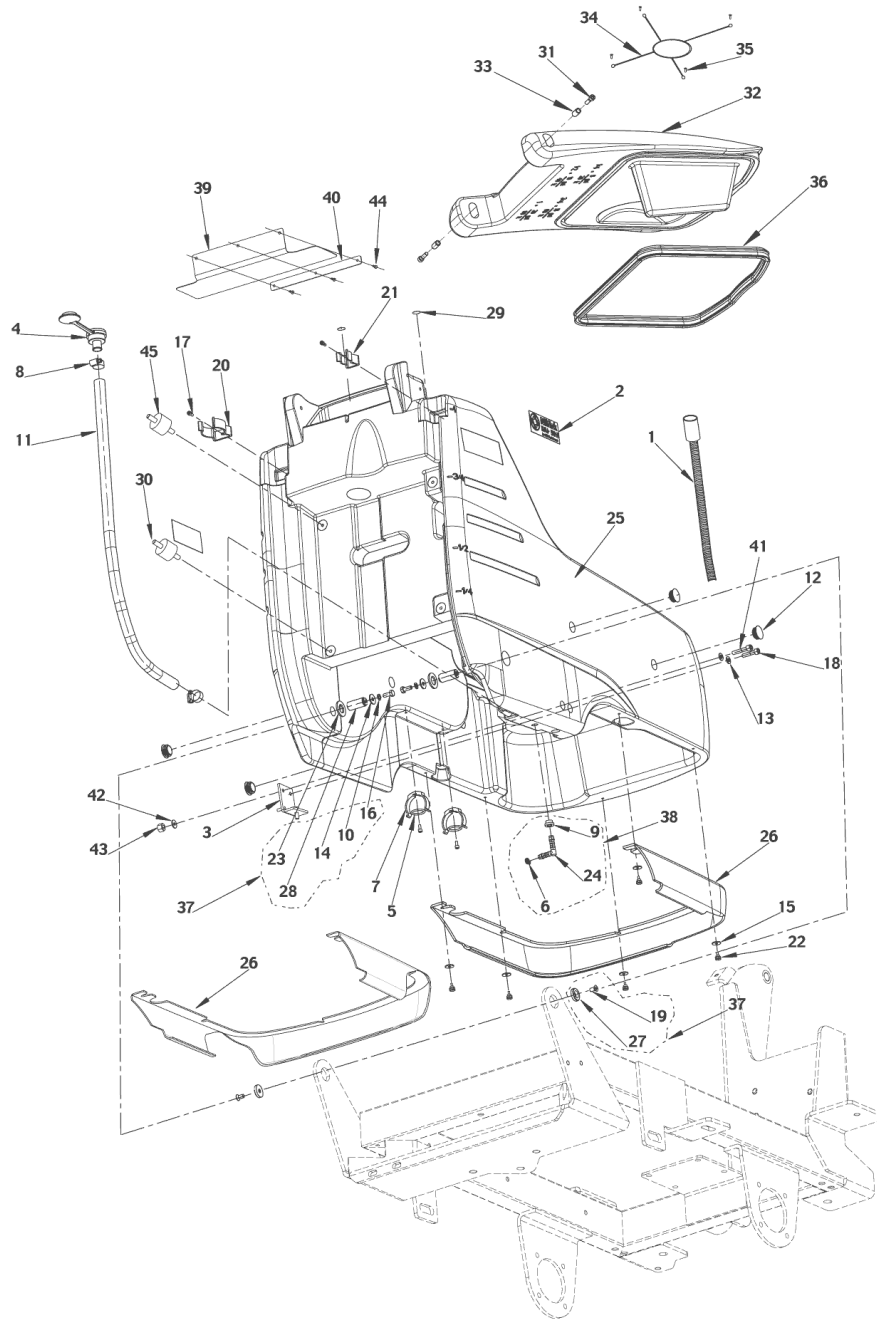

| Pos. | Product no | QTY | Description | Notes |
|------|--------------|-----|--|-------|
| 1 | 9097290000 | 1 | HOSE FILLING | |
| 2 | 909 5405 000 | 1 | DECALS BA650 S KIT | [1] |
| 2 | 909 5404 000 | 1 | DECALS BA600 S KIT | [1] |
| 2 | 909 5406 000 | 1 | DECALS BA750 S KIT | [1] |
| 3 | 909 5234 000 | 1 | BRACKET TANK FIXING | [1] |
| 4 | 909 5236 000 | 1 | CLOSURE FRESH WATER HOSE | |
| 5 | L08095000 | 2 | O-RING 3.53X26.58 -4106- NBR 70SH | |
| 6 | | 1 | CLAMP | [2] |
| 7 | 56412093 | 2 | HOSE CLAMP | |
| 8 | L08603916 | 2 | CLAMP 12/ 16-27 | |
| 9 | | 1 | GASKET | [3] |
| 10 | | 2 | WASHER SPLIT | [4] |
| 11 | 909 5235 000 | 1 | HOSE FRESH WATER | |
| 12 | 33023302 | 4 | PLUG FINNED D.32 PLASTIC BLACK SIP | |
| 13 | 33023208 | 2 | WASHER PLAIN M8 ISO7089 10 PCS SET | |
| 14 | | 2 | WASHER FLAT 8X24 | [5] |
| 15 | 145 9341 000 | 5 | WASHER PLAIN M5X20 ISO7093 | [6] |
| 16 | | 2 | SCREW HEX HD M8X20 | [7] |
| 17 | 33004326 | 4 | SCREW M5X12 CAP HD HEX SOCK ISO4762 | |
| 18 | 33004368 | 1 | SCREW M8X35 CAP HD HEX SOCK ISO4762 | [6] |
| 19 | | 2 | SCREW SUNK HD M8X12 | [8] |
| 20 | 909 6380 000 | 1 | CLAMP KIT | |
| 21 | L08812966 | 1 | CLAMP HOSE D.25 GREY PLAST. | |
| 22 | 909 5835 000 | 5 | KNOB M5x10 | [1] |
| 23 | | 2 | WASHER FLAT 20,5X37 | [9] |
| 24 | | 1 | ELBOW 90° 10 | [10] |
| 25 | 909 5233 000 | 1 | TANK SOLUTION 80L PLAST. GREY | [1] |
| 26 | 909 5771 000 | 1 | BUMPER FRONT CYL.DECK | [1] |
| 26 | 909 5238 000 | 1 | BUMPER FRONT | [1] |
| 27 | | 2 | BUSHING | [11] |
| 28 | | 2 | PIN | [12] |
| 29 | | 2 | DECAL, WATER FAUCET | [13] |
| 30 | L08812462 | 2 | VIBRATION DAMPING M6 | |
| 31 | 33004347 | 2 | SCREW M6X25 CAP HD HEX SOCK ISO4762 | |
| 32 | 909 5247 000 | 1 | COVER PLAST. GREY F WATER TANKS | [1] |
| 33 | L08603117 | 2 | SPACER 7X10X19 | [6] |
| 34 | 909 5301 000 | 1 | RUBBER BAND HOLDER | [1] |
| 35 | L08603668 | 4 | SCREW 4X14 PHIL W/O BIT THD FORM F PLAST | |
| 36 | L08603228 | 1 | GASKET BULB RUBBER L.1225MM SIP | |
| 37 | 909 5381 000 | 1 | HARDWARE TANK FIXING KIT | [1] |
| 38 | 909 5382 000 | 1 | ELBOW SOLUTION TANK KIT | [14] |
| 39 | 909 5905 000 | 1 | RUBBER. WATER PROTECTION | [15] |
| 40 | 909 5906 000 | 1 | PLATE | [16] |
| 41 | 909 5954 000 | 1 | SCREW M8X50 CAP HD HEX SOCK ISO4762 | |
| 42 | 33023208 | 1 | WASHER PLAIN M8 ISO7089 10 PCS SET | |
| 43 | 33023667 | 1 | NUT LOCK HEX M6 LOW ISO10511 5 PCS SET | |
| 44 | 146 0454 000 | 3 | SCREW 3.9X16 SELF C/SUNK PHIL ISO7050 | [17] |
| 45 | 909 6263 000 | 2 | COLUMN PLATE SUPPORT | [1] |

Part Notes:

- [1] - GUARANTEE DATE EXPIRED
- [2] - CLAMP
- [3] - GASKET
- [4] - WASHER SPLIT
- [5] - WASHER FLAT 8X24
- [6] - NO LONGER AVAILABLE
- [7] - SCREW HEX HD M8X20
- [8] - SCREW SUNK HD M8X12
- [9] - WASHER FLAT 20,5X37

- [10] - ELBOW 90°°10
- [11] - BUSHING
- [12] - PIN
- [13] - DECAL, WATER FAUCET
- [14] - STOCK COVERS GUARANTEE
- [15] - Pos. 39 see TSB IT 2005-003
Pos. 40 see TSB IT 2005-003
Pos. 44 see TSB IT 2005-003
- [16] - GUARANTEE DATE EXPIRED
Pos. 39 see TSB IT 2005-003
Pos. 40 see TSB IT 2005-003
Pos. 44 see TSB IT 2005-003
- [17] - NO LONGER AVAILABLE
Pos. 39 see TSB IT 2005-003
Pos. 40 see TSB IT 2005-003
Pos. 44 see TSB IT 2005-003

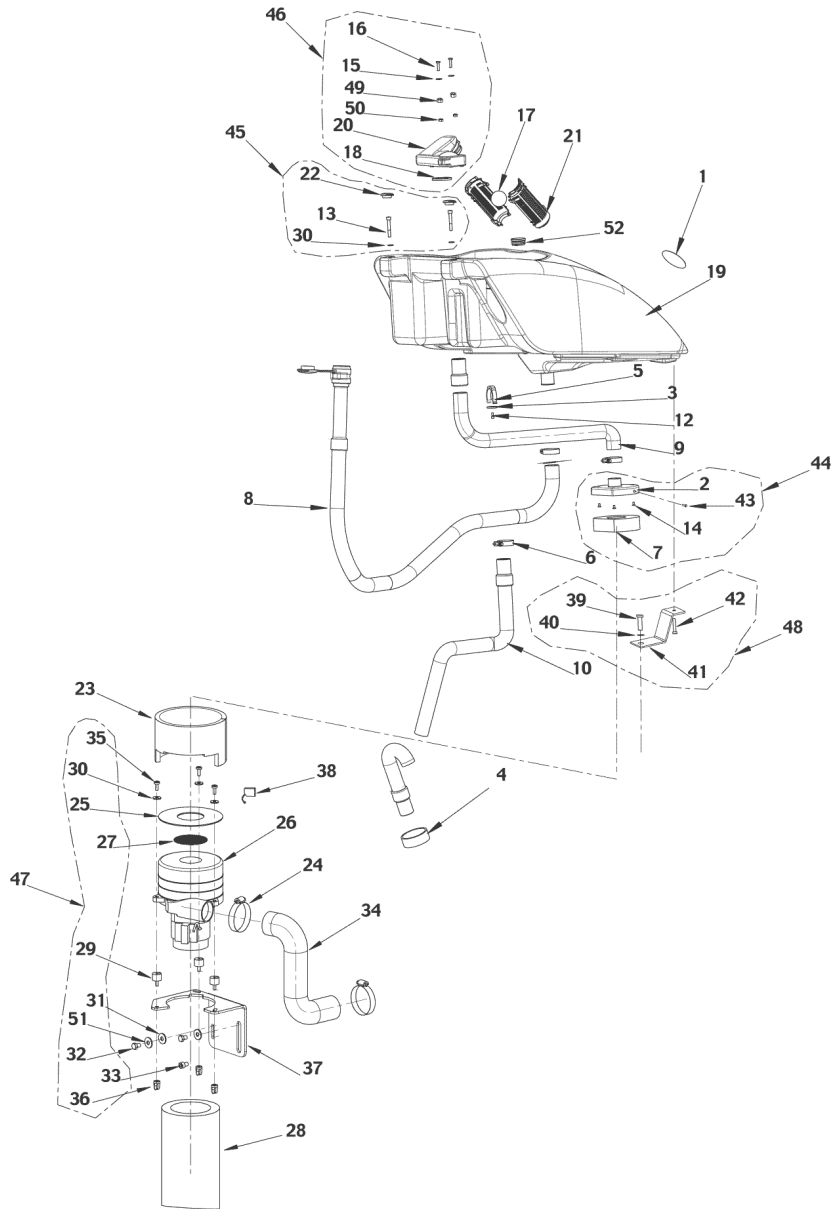

| Pos. | Product no | QTY | Description | Notes |
|------|--------------|-----|--|-------|
| 1 | | 1 | DECAL NILFISK ROUND | [1] |
| 2 | | 1 | COVER VACUUM MOTOR | [2] |
| 3 | L08095000 | 1 | O-RING 3.53X26.58 -4106- NBR 70SH | |
| 4 | 909 5246 000 | 1 | BAND ELASTIC F SUCTION HOSE | [3] |
| 5 | 56412093 | 1 | HOSE CLAMP | |
| 6 | 9100001348 | 5 | CLAMP HOSE 32-52/12 10 PCS SET | |
| 7 | | 1 | GASKET, VACUUM MOTOR | [4] |
| 8 | 909 5240 000 | 1 | HOSE DRAIN GREY L.1650MM | |
| 10 | 9099853000 | 1 | HOSE SUCTION SQUEEGEE BLACK L.1234MM SIP | |
| 9 | 909 5245 000 | 1 | HOSE VACUUM MOTOR | |
| 12 | 33004326 | 1 | SCREW M5X12 CAP HD HEX SOCK ISO4762 | |
| 13 | | 2 | SCREW SOCKET HD M6X55 | [5] |
| 14 | | 3 | SCREW M5X10 SS | [6] |
| 15 | | 6 | WASHER FLAT | [7] |
| 16 | | 2 | SCREW HEX HD 6X40 SS | [8] |
| 17 | 9100000817 | 1 | BALL FLOATING SIP | |
| 18 | | 1 | GASKET | [9] |
| 19 | 909 5911 000 | 1 | TANK RECOVERY 80L PLAST. GREY KIT | [10] |
| 19 | 909 5909 000 | 1 | TANK RECOVERY 80L PLAST. GREY | [10] |
| 20 | | 1 | HOLDER, FLOAT CAGE | [11] |
| 21 | 9100000818 | 1 | CAGE FLOAT HALF 2 PCS SET | |
| 22 | | 2 | CAP | [12] |
| 23 | 909 5197 000 | 1 | INSULATION ACOUSTIC | [3] |
| 25 | | 1 | GASKET | [9] |
| 26 | 909 5370 000 | 1 | MOTOR VACUUM KIT | |
| 27 | | 1 | PROTECTION | [13] |
| 28 | 909 5300 000 | 1 | INSULATION ACOUSTIC | [3] |
| 29 | | 3 | VIBRATION DAMPING | [14] |
| 30 | | 5 | WASHER FLAT | [7] |
| 31 | | 1 | WASHER FLAT | [7] |
| 32 | | 1 | SCREW HEX HD M8X16 | [15] |
| 33 | | 1 | SCREW M8X10 | [16] |
| 34 | 909 5199 000 | 1 | HOSE FLEXIBLE W ELBOWS | [3] |
| 35 | | 3 | SCREW M6X12 | [17] |
| 36 | | 3 | WING NUT M6 | [18] |
| 37 | 909 5200 000 | 1 | SUPPORT VACUUM MOTOR | [3] |
| 38 | 909 5371 000 | 2 | CARBON BRUSH | |
| 39 | 33023672 | 1 | SCREW M6X12 CAP HD ISO4762 10 PCS SET | [3] |
| 40 | 33005875 | 1 | WASHER PLAIN M6X12 SS ISO7089 | [3] |
| 41 | 909 5908 000 | 1 | BRACKET | [10] |
| 41 | 909 5229 000 | 1 | BRACKET | [10] |
| 42 | 146 0765 000 | 1 | SCREW M6X10 C/SUNK FLAT HD HEX ISO10642 | [19] |
| 43 | | 3 | SCREW THD FORM 3,5X9,5 | [20] |
| 44 | 909 5383 000 | 1 | COVER VACUUM MOTOR KIT | [3] |
| 45 | 909 5384 000 | 1 | HARDWARE FIXING KIT | [3] |
| 46 | 909 5385 000 | 1 | CAGE FLOAT HOLDER KIT | [21] |
| 47 | 909 5386 000 | 1 | HARDWARE VAC.MOTOR KIT | [19] |
| 48 | 909 5919 000 | 1 | HARDWARE.TANKS FIXING KITBA 650/750/600 | [10] |
| 48 | 909 5387 000 | 1 | HARDWARE TANKS FIXING KITBA 650/750/600 | [10] |
| 49 | 145 9960 000 | 2 | NUT HEX M6 MEDIUM SS ISO8673 | [3] |
| 50 | 145 4618 000 | 2 | NUT HEX M6 DOMED CAP HIGH SS DIN1587 | |
| 51 | 33023223 | 1 | WASHER SPRING LOCK M8 DIN127B 10 PCS SET | |
| 52 | 1466138000 | 1 | CAP BLACK PPL DE 42X11.5 SIP | [22] |

Part Notes:

- [1] - DECAL NILFISK ROUND
- [2] - COVER VACUUM MOTOR
- [3] - GUARANTEE DATE EXPIRED
- [4] - GASKET, VACUUM MOTOR

- [5] - SCREW SOCKET HD M6X55
- [6] - SCREW M5X10 SS
- [7] - WASHER FLAT
- [8] - SCREW HEX HD 6X40 SS
- [9] - GASKET
- [10] - GUARANTEE DATE EXPIRED
Pos. 19 - PN 909 5911 000 has replaced 909 5239 000 - see TSB IT 2005-003
Pos. 41 - PN 909 5908 000 see TSB IT 2005-003
Pos. 48 - PN 909 5919 000 see TSB IT 2005-003
Pos. 52 - PN L08602117 see TSB IT 2005-003
- [11] - HOLDER, FLOAT CAGE
- [12] - CAP
- [13] - PROTECTION
- [14] - VIBRATION DAMPING
- [15] - SCREW HEX HD M8X16
- [16] - SCREW M8X10
- [17] - SCREW M6X12
- [18] - WING NUT M6
- [19] - STOCK COVERS GUARANTEE
- [20] - SCREW THD FORM 3,5X9,5
- [21] - NO LONGER AVAILABLE
- [22] - Pos. 19 - PN 909 5911 000 has replaced 909 5239 000 - see TSB IT 2005-003
Pos. 41 - PN 909 5908 000 see TSB IT 2005-003
Pos. 48 - PN 909 5919 000 see TSB IT 2005-003
Pos. 52 - PN L08602117 see TSB IT 2005-003

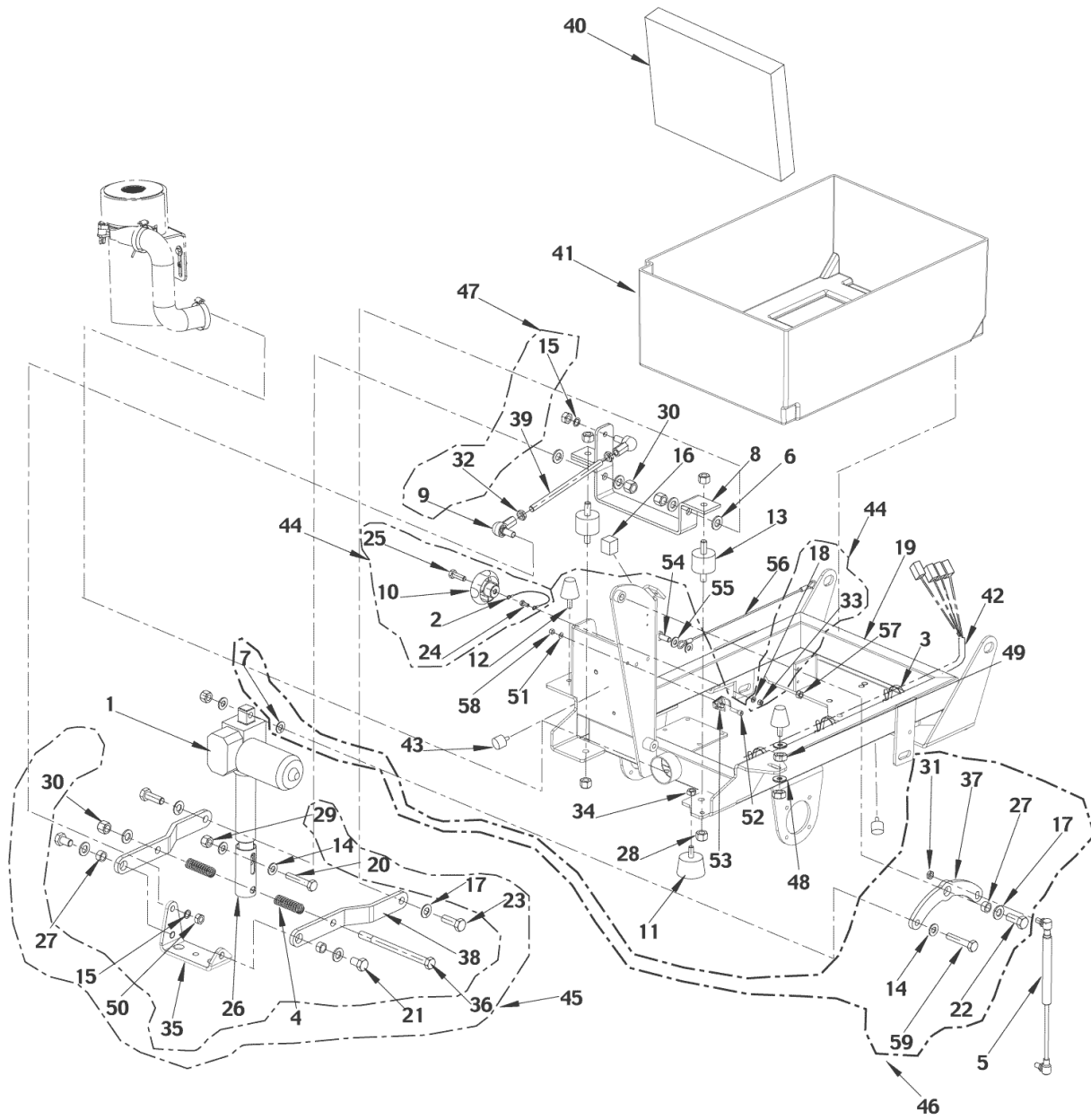

| Pos. | Product no | QTY | Description | Notes |
|------|--------------|-----|--|-------|
| 1 | 909 6032 000 | 1 | ACTUATOR LINEAR 24V DC STRK 126MM 26MM/S | [1] |
| 2 | | 1 | CABLE, STAINLESS STEEL | [2] |
| 3 | 146 0987 000 | 3 | TIE CABLE ARROWHEAD | [3] |
| 4 | | 2 | SPRING | [4] |
| 5 | 909 5193 000 | 1 | SPRING GAS 20 KG | [5] |
| 6 | | 2 | WASHER | [6] |
| 7 | 909 5188 000 | 1 | WASHER THRUST DU D.10X20X1.5 MM | [5] |
| 8 | 909 5186 000 | 1 | SUPPORT.VIBRATION DAMPING | [5] |
| 9 | | 2 | HEAD ARTICULATED M10 | [7] |
| 10 | | 1 | HANDWHEEL | [8] |
| 11 | 145 8053 000 | 1 | VIBRATION-DAMPING M8 | [5] |
| 12 | 909 5182 000 | 2 | VIBRATION-DAMPING M8 | [5] |
| 13 | 145 4284 000 | 2 | VIBRATION-DAMPING M10 M/M | [9] |
| 14 | | 2 | WASHER | [6] |
| 15 | | 1 | WASHER | [6] |
| 16 | | 1 | CONNECTOR | [10] |
| 17 | | 5 | WASHER | [6] |
| 18 | | 1 | WASHER | [6] |
| 19 | 909 5164 000 | 1 | CHASSIS | [11] |
| 20 | | 1 | SCREW HEX HD M10X55 | [12] |
| 21 | | 2 | SCREW HEX HD M12X20 | [13] |
| 22 | | 1 | SCREW HEX HD M12X30 | [14] |
| 23 | | 2 | SCREW HEX HD M12X20 | [13] |
| 24 | | 1 | SCREW HEX HD M5X12 | [15] |
| 25 | | 1 | SCREW HEX HD M8X25 | [16] |
| 26 | 909 5184 000 | 1 | TUBE | [5] |
| 27 | | 2 | SPACER | [17] |
| 28 | 33005566 | 4 | NUT LOCK HEX M10 ISO7040 | |
| 29 | | 1 | NUT HEX SELFLOCK M10 | [18] |
| 30 | L08601000 | 1 | NUT LOCK HEX M12 ISO7040 | [3] |
| 31 | | 1 | NUT HEX M8 | [19] |
| 32 | | 2 | NUT HEX M10 | [20] |
| 33 | | 1 | NUT HEX M5 | [21] |
| 34 | 33005504 | 1 | NUT HEX M8 MEDIUM ISO4032 | |
| 35 | 909 5190 000 | 1 | BRACKET | [5] |
| 36 | | 1 | SCREW HEX HD M12X60 | [22] |
| 37 | | 1 | LEVER | [23] |
| 38 | 909 5183 000 | 2 | LEVER | [5] |
| 39 | | 1 | BAR THD M10X185 | [24] |
| 40 | L08812670 | 5 | PANEL BATTERY FOAM ADHES. 220X140X40MM | |
| 41 | 909 5181 000 | 1 | CONTAINER BATTERY | [5] |
| 42 | 909 5256 000 | 1 | HARNES MACHINE | [5] |
| 43 | 146 1555 000 | 2 | VIBRATION-DAMPING M6 | [5] |
| 44 | 909 5390 000 | 1 | HANDWHEEL KIT BA 650/750/600S | [5] |
| 45 | 909 5391 000 | 1 | HARDWARE FIXING KIT | [5] |
| 46 | 909 5392 000 | 1 | LEVER KIT | [5] |
| 47 | 909 5393 000 | 1 | ROD THREADED M10 KIT | [5] |
| 48 | 33023208 | 2 | WASHER PLAIN M8 ISO7089 10 PCS SET | |
| 49 | 33005533 | 2 | NUT HEX M8 LOW ISO4035 | |
| 50 | 33005505 | 2 | NUT HEX M10 MEDIUM ISO4032 | |
| 51 | 33005912 | 1 | WASHER PLAIN M5X10 ISO7089 | |
| 52 | 33004329 | 1 | SCREW M5X20 CAP HD HEX SOCK ISO4762 | [5] |
| 53 | 909 5804 000 | 1 | FIXING HOSE | [5] |
| 54 | 33005444 | 1 | SCREW M8X20 HEX HD F/THD ISO4017 | |
| 55 | 33023208 | 2 | WASHER PLAIN M8 ISO7089 10 PCS SET | |
| 56 | 909 5891 000 | 1 | CABLE SS STOP-LID | [5] |
| 57 | 33023574 | 1 | NUT LOCK HEX M8 ISO10511 PCS 10 SET | |
| 58 | L08603688 | 1 | Hex Nut selflocking SS M5 | [9] |
| 59 | 33004394 | 1 | SCREW M10X60 CAP HD HEX SOCK ISO4762 | [5] |

Part Notes:

- [1] - GUARANTEE DATE EXPIRED
See TSB 2005-022
- [2] - CABLE, STAINLESS STEEL
- [3] - STOCK COVERS GUARANTEE
- [4] - SPRING
- [5] - GUARANTEE DATE EXPIRED
- [6] - WASHER
- [7] - HEAD ARTICULATED M10
- [8] - HANDWHEEL
- [9] - NO LONGER AVAILABLE
- [10] - CONNECTOR
- [11] - ITEM NO LONGER AVAILABLE
- [12] - SCREW HEX HD M10X55
- [13] - SCREW HEX HD M12X20
- [14] - SCREW HEX HD M12X30
- [15] - SCREW HEX HD M5X12
- [16] - SCREW HEX HD M8X25
- [17] - SPACER
- [18] - NUT HEX SELFLOCK M10
- [19] - NUT HEX M8
- [20] - NUT HEX M10
- [21] - NUT HEX M5
- [22] - SCREW HEX HD M12X60
- [23] - LEVER
- [24] - BAR THD M10X185

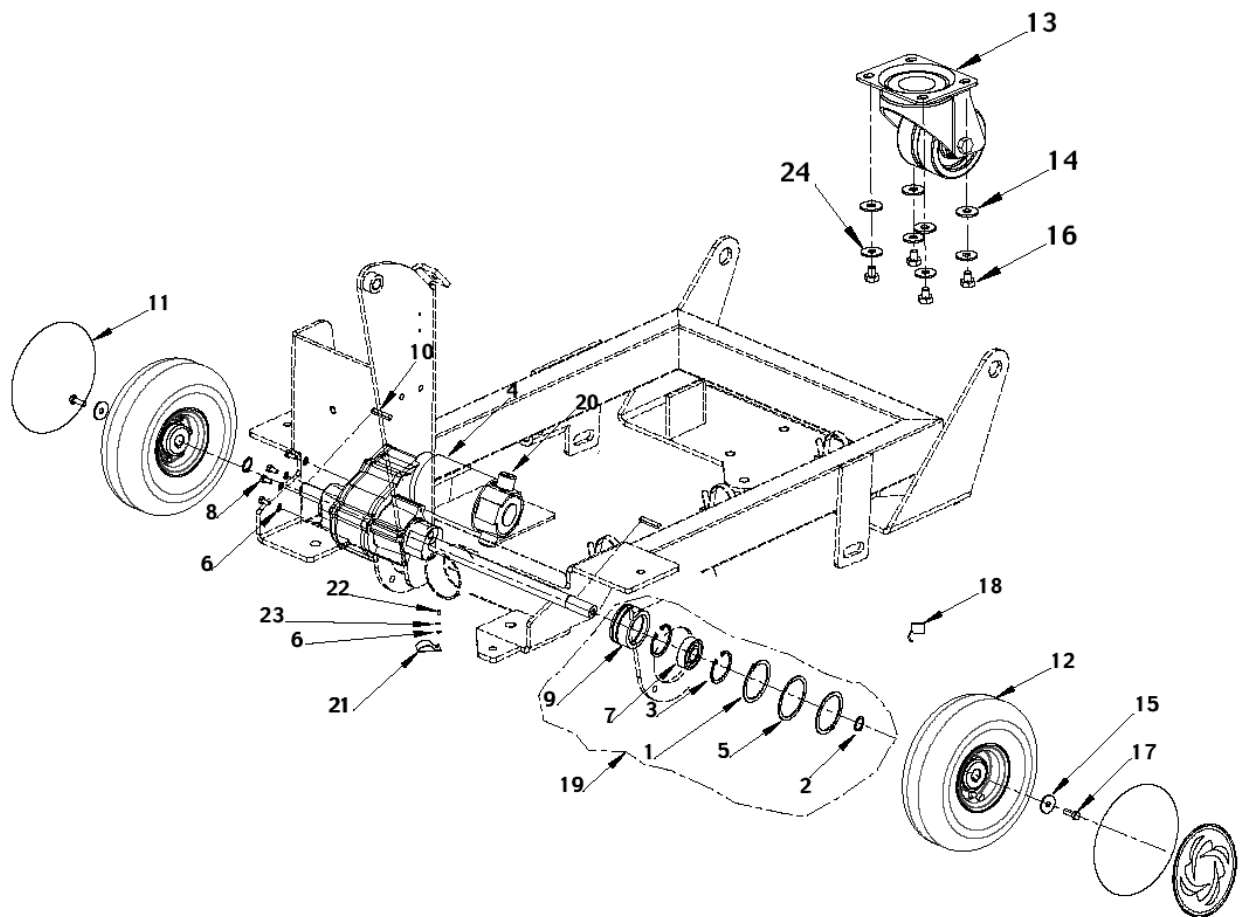

| Pos. | Product no | QTY | Description | Notes |
|-------|--------------|-----|---|-------|
| 1 | | 2 | RETAINING RING | [1] |
| 2 | | 2 | RETAINING RING | [1] |
| 3 | | 2 | RETAINING RING | [1] |
| 4 | 909 5204 000 | 1 | MOTOR DRIVE 200W 24V | [2] |
| 5 | | 1 | WASHER | [3] |
| 6 | 33005851 | 5 | WASHER SPRING LOCK M6 DIN127-B | |
| 7 | | 1 | BALL BEARING | [4] |
| 8 | L08600757 | 4 | SCREW M6X16 HEX HD ISO4017 SCOTCH-GRIP | [2] |
| 9 | | 1 | BALLBEARING HOLDER | [5] |
| 10 | 145 9776 000 | 2 | KEY 6X6X35 UNI6604A | |
| 11-12 | 9100002121 | 1 | WIELEN (2) FOAMED KIT | [6] |
| 11 | | 2 | Cap rim | [6] |
| 12 | 56112109 | 2 | WHEEL-SCRUBBER-10.5 X 3.5 | [7] |
| 13 | 909 5511 000 | 1 | WHEEL CASTOR D.100X30 TWINNED SOFT SS | |
| 13 | 9097621000 | 1 | WHEEL CASTOR D.100X30 TWINNED SS KIT | |
| 13 | 9097621000 | 1 | WHEEL CASTOR D.100X30 TWINNED SS KIT | [8] |
| 14 | L08604251 | 4 | WASHER PLAIN M10X30X2.5 ISO7093 | |
| 15 | 145 9171 000 | 2 | WASHER PLAIN M8X32X2.5 ISO7093 | |
| 16 | 909 5888 000 | 4 | SCREW M10X12 HEX HD ISO4017 SCOTCH-GRIP | [2] |
| 17 | 33005445 | 2 | SCREW M8X25 HEX HD F/THD ISO4017 | |
| 18 | 145 5124 000 | 2 | CARBON BRUSH | |
| 19 | 909 5388 000 | 1 | BEARING BALL KIT | [9] |
| 20 | 909 5403 000 | 2 | HOLDER CARBON BRUSHES | [10] |
| 21 | 909 5516 000 | 1 | CLAMP HOSE D.18 | |
| 22 | 33023255 | 1 | SCREW M6X16 HEX ISO4017 10 PCS SET | |
| 23 | 1466530000 | 1 | WASHER PLAIN M6X18 ISO7093 10 PCS SET | |
| 24 | 33005869 | 4 | WASHER SERR. EXT. M10 DIN6798-A | [11] |

Part Notes:

- [1] - RETAINING RING
- [2] - GUARANTEE DATE EXPIRED
- [3] - WASHER
- [4] - BALL BEARING
- [5] - BALLBEARING HOLDER
- [6] - See wheels and drive from BA651
Wheels and drive
- [7] - SINGLE WHEEL

See wheels and drive from BA651
Wheels and drive
- [8] - SINGLE WHEEL
- [9] - NO LONGER AVAILABLE

See wheels and drive from BA651
Wheels and drive
- [10] - NO LONGER AVAILABLE
- [11] - STOCK COVERS GUARANTEE

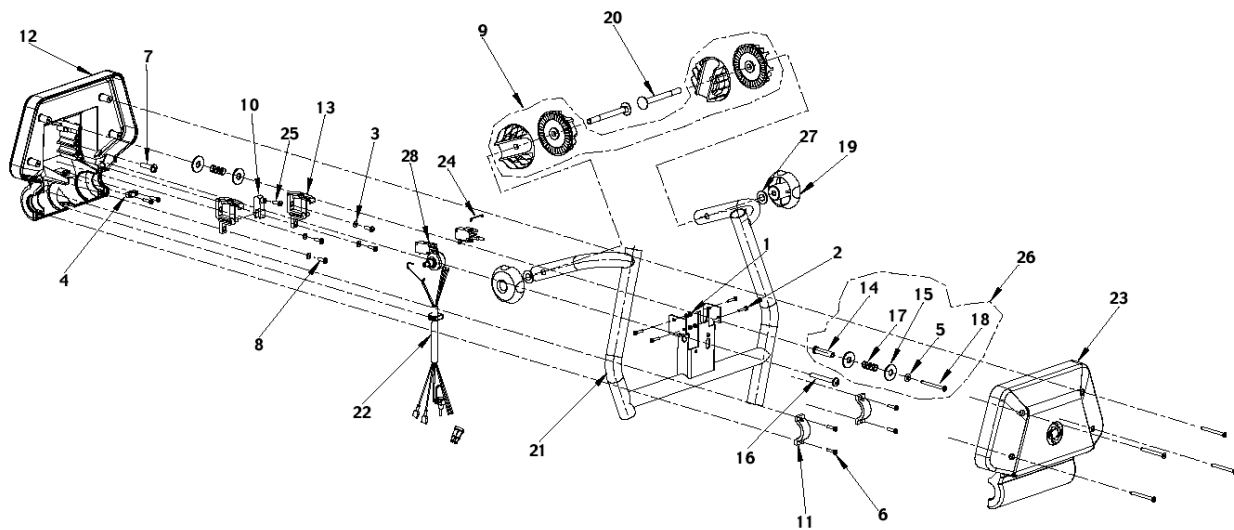

| Pos. | Product no | QTY | Description | Notes |
|------|--------------|-----|--|-------|
| 1 | 33005499 | 4 | NUT HEX M3 MEDIUM ISO4032 | [1] |
| 2 | L08093600 | 4 | SCREW M3X16 PAN HD PHIL ISO7045 | [1] |
| 3 | L08200800 | 4 | WASHER PLAIN M4X9 SS ISO7089 | |
| 4 | L08600168 | 1 | BLOCK CABLE FIXING | |
| 5 | | 1 | WASHER FLAT 6X12,5 | [2] |
| 6 | L08603192 | 6 | SCREW 3.6X16 PAN PHIL W/O BIT F PLASTIC | [1] |
| 7 | L08603377 | 1 | SCREW 6X25 PAN PHIL W/O BIT F PLASTIC | [1] |
| 8 | L08603668 | 4 | SCREW 4X14 PHIL W/O BIT THD FORM F PLAST | |
| 9 | 909 5099 000 | 1 | RATCHET HANDLE ADJUST. 4 PCS SET | |
| 10 | 909 6038 000 | 1 | CONNECTING ROD PLAST. F POTENTIOMETER | [3] |
| 11 | L08812279 | 2 | COLLAR PLAST. F HANDLE BAR | |
| 12 | L08812280 | 1 | HOUSING SWITCH LOWER PLAST. | [4] |
| 13 | L08812282 | 2 | CAM MICROSWITCH HANDLE PLAST. | |
| 14 | | 1 | BUSHING, DRIVE CONTROL | [5] |
| 15 | | 4 | WASHER FLAT 9X25 NYLON | [6] |
| 16 | L08812341 | 1 | SCREW 6X50 PAN PHIL W/O BIT F PLASTIC | [4] |
| 17 | | 2 | SPRING, DRIVE CONTROL | [7] |
| 18 | | 5 | SCREW COUNTERS.HD 4,2X50 | [8] |
| 19 | 146 1852 000 | 2 | KNOB M8 | |
| 20 | 146 1672 000 | 2 | SCREW M8X90 CARR. SQUARE NECK ISO8677 | [4] |
| 21 | 909 5211 000 | 1 | HANDLE BAR MET. BLACK | [4] |
| 22 | 909 5212 000 | 1 | HARNESS TRACTION | |
| 23 | 909 5213 000 | 1 | HOUSING SWITCH UPPER PLAST. | [9] |
| 24 | L08812377 | 2 | CONTACT FOR MICROSWITCH | |
| 25 | L08604077 | 1 | SCREW M4X10 PAN HD PHIL ISO7045 | [9] |
| 26 | 909 5389 000 | 1 | HARDWARE FIXING KIT | |
| 27 | 33023208 | 2 | WASHER PLAIN M8 ISO7089 10 PCS SET | |
| 28 | L08812580 | 2 | MICROSWITCH 16A 250V | |

Part Notes:

- [1] - STOCK COVERS GUARANTEE
- [2] - WASHER FLAT 6X12,5
- [3] - see TSB 2005-024
- [4] - GUARANTEE DATE EXPIRED
- [5] - BUSHING, DRIVE CONTROL
- [6] - WASHER FLAT 9X25 NYLON
- [7] - SPRING, DRIVE CONTROL
- [8] - SCREW COUNTERS.HD 4,2X50
- [9] - NO LONGER AVAILABLE

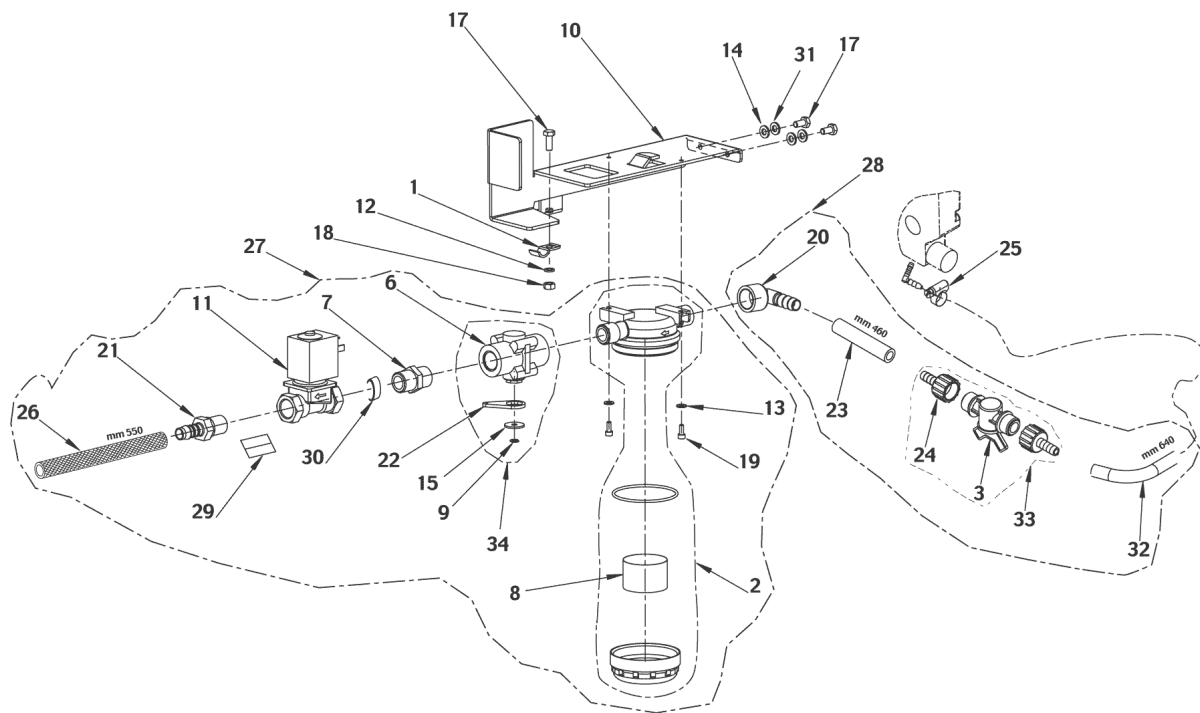

| Pos. | Product no | QTY | Description | Notes |
|------|--------------|-----|---|-------|
| 1 | L08812352 | 1 | CLAMP | [1] |
| 2 | VF80111B | 1 | FILTER KIT DIAMETER 17.8MM | |
| 3 | | 1 | VALVE | |
| 6 | | 1 | VALVE | |
| 7 | | 1 | NIPPLE | |
| 8 | 9100000861 | 1 | NET WATER FILTER REINFORCED SIP | |
| 9 | | 1 | WASHER SPLIT 5 | |
| 10 | 909 5210 000 | 1 | SUPPORT SOLENOID VALVE | [1] |
| 11 | 909 6319 000 | 1 | SOLENOID VALVE 24V | |
| 12 | 33005865 | 1 | WASHER SERR. EXT. M6 DIN6798-A | [1] |
| 13 | | 2 | WASHER FLAT 5X10 | |
| 14 | 33023396 | 2 | WASHER PLAIN M6X12 ISO7089 10 PCS SET | |
| 15 | | 1 | WASHER FLAT 5X20 | |
| 17 | 33023255 | 3 | SCREW M6X16 HEX ISO4017 10 PCS SET | |
| 18 | 33005502 | 1 | NUT HEX M6 MEDIUM ISO4032 | |
| 19 | | 2 | SCREW HD M4X8 SS | |
| 20 | | 1 | PIPE HOLDER FEMALE 1/2 - 90° | |
| 21 | | 1 | PIPE HOLDER STRAIGHT MALE 1/2 | |
| 22 | | 1 | LEVER | |
| 23 | | 1 | HOSE °10 LENGTH 460 MM | |
| 24 | | 2 | PIPE HOLDER °11 | |
| 25 | | 2 | CLAMP | |
| 26 | | 1 | HOSE °10 LENGTH 550 MM | |
| 27 | 909 5394 000 | 1 | SOLENOID VALVE KIT BA 650/750/600S | |
| 28 | 909 5395 000 | 1 | VALVE COMPLETE KIT BA 650/750/600S | [2] |
| 29 | 909 5523 000 | 1 | GASKET | [1] |
| 30 | 1466337000 | 1 | TIE CABLE 4.8X430 WHITE 2 PCS SET | |
| 31 | 33005851 | 2 | WASHER SPRING LOCK M6 DIN127-B | |
| 32 | 909 5622 000 | 1 | HOSE POLYESTER REINF. D.10 L.640MM SIP | |
| 33 | 909 5787 000 | 1 | VALVE W PIPE HOLDER KIT BA/CA 430/510/4 | [2] |
| 34 | 909 6046 000 | 1 | VALVE KIT BA 600/650/750 | [2] |

Part Notes:

- [1] - GUARANTEE DATE EXPIRED
 [2] - STOCK COVERS GUARANTEE

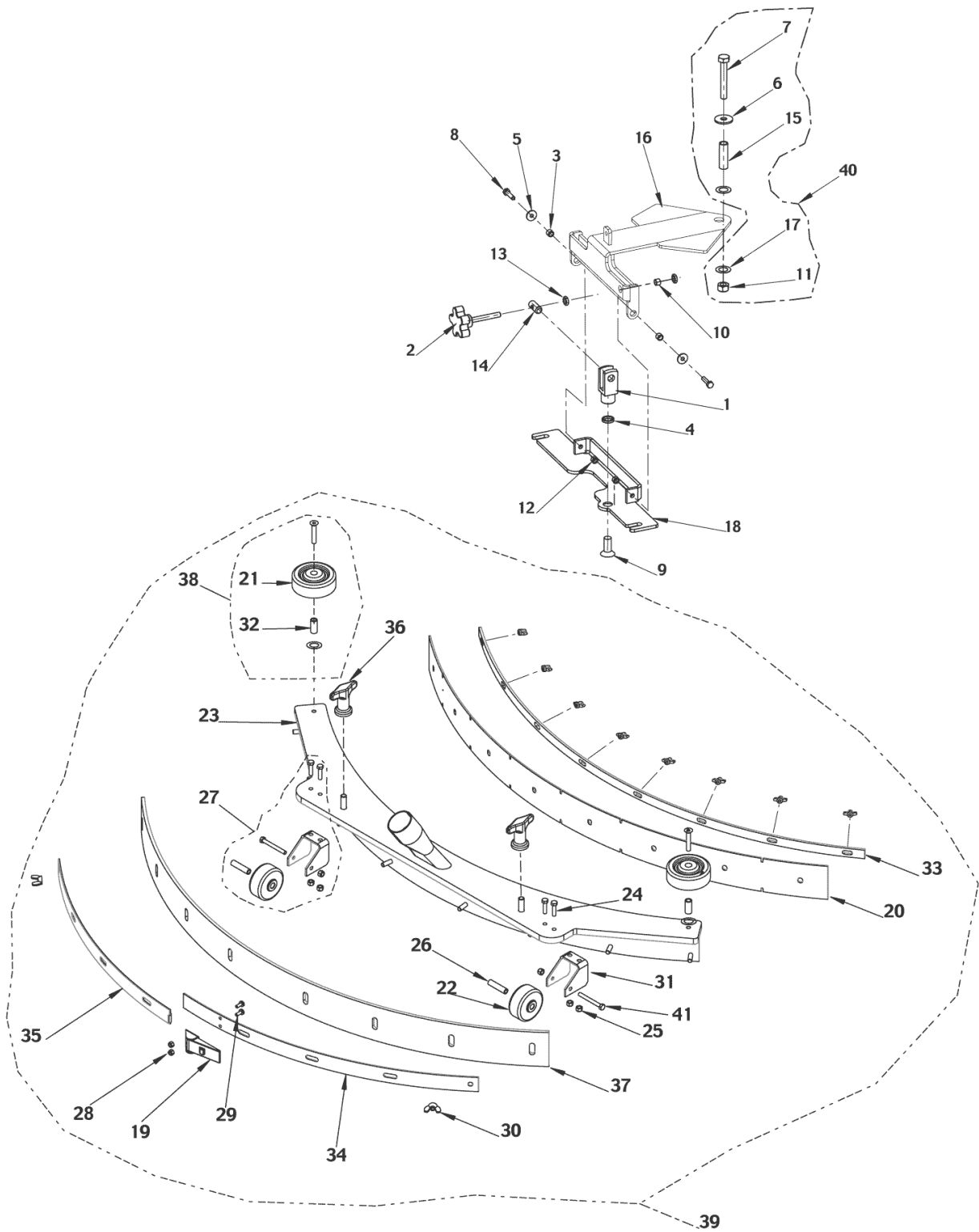

| Pos. | Product no | QTY | Description | Notes |
|------|--------------|-----|--|-------|
| 00 | L08603793 | 1 | DECAL INSTRUCTIONS | [1] |
| 00 | 909 6859 000 | 1 | BLADES SQUEEGEE 830MM 33 PU KIT | |
| 01 | 909 5218 000 | 1 | FORK M12 | [2] |
| 02 | L08601574 | 1 | HANDWHEEL M8X55 | |
| 03 | L08601854 | 2 | SPACER 7X10X8 | [1] |
| 04 | 146 1232 000 | 1 | SPACER 15X20X4 | |
| 05 | 1466530000 | 2 | WASHER PLAIN M6X18 ISO7093 10 PCS SET | |
| 06 | | 1 | WASHER FLAT 10X30 | [3] |
| 07 | | 1 | SCREW HEX HD M10X70 | [4] |
| 08 | L08232600 | 2 | SCREW M6X25 HEX HD ISO4017 SCOTCH-GRIP | [2] |
| 09 | 146 1498 000 | 1 | SCREW M12X30 C/SUNK FLAT HD HEX ISO10642 | [1] |
| 10 | L08602422 | 1 | SPACER D.8X10 H.7 SS | |
| 11 | | 1 | NUT HEX LOW M10 SELFLOCK | [5] |
| 12 | 33023667 | 2 | NUT LOCK HEX M6 LOW ISO10511 5 PCS SET | |
| 13 | 33005533 | 2 | NUT HEX M8 LOW ISO4035 | |
| 14 | L08601509 | 1 | PIN MET. SQUEEGEE SUPPORT | |
| 15 | | 1 | BUSHING °10,4X°14X45 | [6] |
| 16 | 909 5216 000 | 1 | PLATE SQUEEGEE SUPPORT | |
| 17 | | 2 | WASHER FLAT 15X25 NYLON | [7] |
| 18 | 909 5217 000 | 1 | HOLDER SQUEEGEE | [1] |
| 19 | 9098321000 | 1 | LATCH SQUEEGEE | |
| 20 | 9100000280 | 1 | BLADES SQUEE. 830MM 33 GUM RUBBER KIT | |
| 20 | 909 5629 000 | 1 | BLADE SQUEEGEE FRONT GUM RUBBER | |
| 21 | L08602460 | 2 | ROLLER BUMPER PLAST. | |
| 22 | 9100000559 | 2 | WHEEL D.51 GREY SIP | |
| 23 | 9100000962 | 1 | SQUEEGEE 830MM 33 METAL SIP | |
| 24 | L08603687 | 4 | Screw hex hd M5x20 SS | [2] |
| 25 | L08603688 | 6 | Hex Nut selflocking SS M5 | [2] |
| 26 | L08812948 | 2 | SPACER D.5.1X8 H.33.5 BRASS | |
| 27 | 9100000573 | 1 | WHEEL SQUEEGEE KIT | |
| 28 | L08603685 | 2 | NUT LOCK HEX M4 LOW SS ISO10511 | |
| 29 | L08603684 | 2 | SCREW M4X10 PAN HD PHIL SS ISO7045 | [1] |
| 30 | 145 0461 000 | 10 | KNOB WING M6 FEMALE | |
| 31 | L08603666 | 2 | BRACKET.SQUEEGEE WHEEL | [1] |
| 32 | L08812937 | 2 | SPACER 6.3X9.5 H.21 ZNT | [1] |
| 33 | L08603831 | 1 | STRAP FRONT METAL F SQUEEGEE 830MM 33 | |
| 34 | L08603834 | 1 | STRAP REAR RT METAL F SQUEEGEE 830MM 33 | [8] |
| 35 | L08603833 | 1 | STRAP REAR LT METAL F SQUEEGEE 830MM 33 | [8] |
| 36 | 9097637000 | 1 | SQUEEGEE FIXING KIT | |
| 37 | 9100000280 | 1 | BLADES SQUEE. 830MM 33 GUM RUBBER KIT | |
| 38 | L08603880 | 1 | ROLLER BUMPER KIT | |
| 39 | 909 5372 000 | 1 | SQUEEGEE 830MM 33 METAL KIT | |
| 40 | 909 5396 000 | 1 | HARDWARE FIXING KIT | [1] |
| 41 | L08603896 | 2 | SCREW M5X45 HEX HD P/THD SS ISO4014 | [1] |

Part Notes:

- [1] - GUARANTEE DATE EXPIRED
- [2] - NO LONGER AVAILABLE
- [3] - WASHER FLAT 10X30
- [4] - SCREW HEX HD M10X70
- [5] - NUT HEX LOW M10 SELFLOCK
- [6] - BUSHING °10,4X°14X45
- [7] - WASHER FLAT 15X25 NYLON
- [8] - STOCK COVERS GUARANTEE

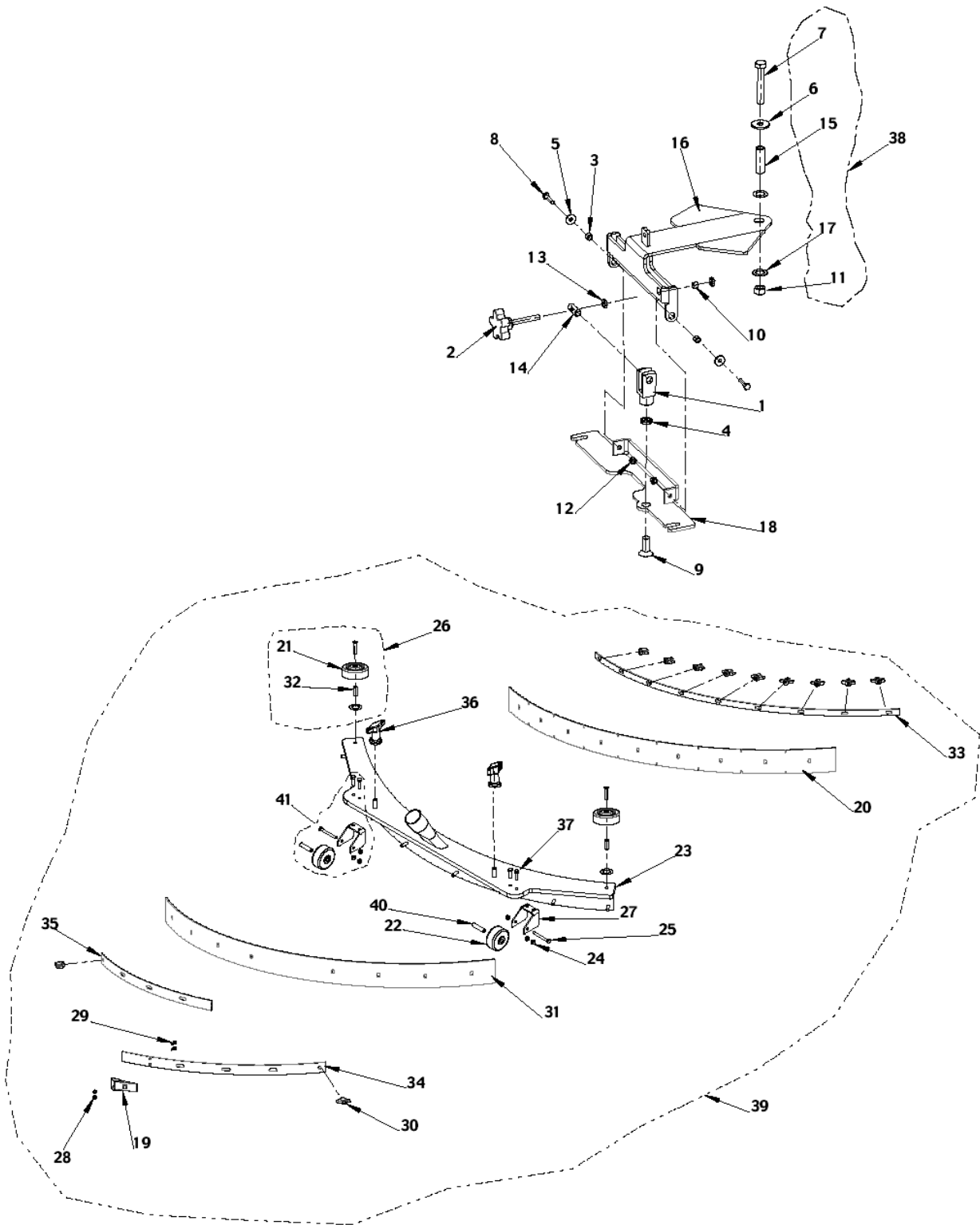

| Pos. | Product no | QTY | Description | Notes |
|------|--------------|-----|--|-------|
| 1 | 909 5218 000 | 1 | FORK M12 | [1] |
| 2 | L08601574 | 1 | HANDWHEEL M8X55 | |
| 3 | L08601854 | 2 | SPACER 7X10X8 | [2] |
| 4 | 146 1232 000 | 1 | SPACER 15X20X4 | |
| 5 | 1466530000 | 2 | WASHER PLAIN M6X18 ISO7093 10 PCS SET | |
| 6 | | 1 | WASHER FLAT 10X30 | |
| 7 | | 1 | SCREW HEX HD M10X70 | |
| 8 | L08232600 | 2 | SCREW M6X25 HEX HD ISO4017 SCOTCH-GRIP | [1] |
| 9 | 146 1498 000 | 1 | SCREW M12X30 C/SUNK FLAT HD HEX ISO10642 | [2] |
| 10 | L08602422 | 1 | SPACER D.8X10 H.7 SS | |
| 11 | | 1 | NUT HEX LOW M10 SELFLOCK. | |
| 12 | 33023667 | 2 | NUT LOCK HEX M6 LOW ISO10511 5 PCS SET | |
| 13 | 33005533 | 2 | NUT HEX M8 LOW ISO4035 | |
| 14 | L08601509 | 1 | PIN MET. SQUEEGEE SUPPORT | |
| 15 | | 1 | BUSHING °10,4X°14X45 | |
| 16 | 909 5216 000 | 1 | PLATE SQUEEGEE SUPPORT | |
| 17 | | 2 | WASHER FLAT 15X25 NYLON | |
| 18 | 909 5217 000 | 1 | HOLDER SQUEEGEE | [2] |
| 19 | 9098321000 | 1 | LATCH SQUEEGEE | |
| 20 | 9100000281 | 1 | BLADES SQUEE. 890MM 35 GUM RUBBER KIT | |
| 20 | 909 5513 000 | 1 | BLADE SQUEEGEE FRONT GUM RUBBER | [3] |
| 21 | L08602460 | 2 | ROLLER BUMPER PLAST. | |
| 22 | 9100000559 | 2 | WHEEL D.51 GREY SIP | |
| 23 | 909 5487 000 | 1 | SQUEEGEE 890MM 35 METAL | [4] |
| 23 | 909 5490 000 | 1 | SQUEEGEE 890MM 35 METAL KIT | [2] |
| 24 | L08603688 | 6 | Hex Nut selflocking SS M5 | [1] |
| 25 | L08603896 | 2 | SCREW M5X45 HEX HD P/THD SS ISO4014 | [2] |
| 26 | L08603880 | 1 | ROLLER BUMPER KIT | |
| 27 | L08603666 | 2 | BRACKET.SQUEEGEE WHEEL | [2] |
| 28 | L08603685 | 2 | NUT LOCK HEX M4 LOW SS ISO10511 | |
| 29 | L08603684 | 2 | SCREW M4X10 PAN HD PHIL SS ISO7045 | [2] |
| 30 | 145 0461 000 | 11 | KNOB WING M6 FEMALE | |
| 31 | 9100000281 | 1 | BLADES SQUEE. 890MM 35 GUM RUBBER KIT | |
| 32 | L08812937 | 2 | SPACER 6.3X9.5 H.21 ZNT | [2] |
| 33 | 909 5349 000 | 1 | STRAP FRONT METAL F SQUEEGEE 890MM 35 | [5] |
| 34 | 909 5352 000 | 1 | STRAP REAR RT METAL F SQUEEGEE 890MM 35 | [1] |
| 35 | 909 5351 000 | 1 | STRAP REAR LT METAL F SQUEEGEE 890MM 35 | [5] |
| 36 | 9097637000 | 1 | SQUEEGEE FIXING KIT | |
| 37 | L08603687 | 4 | Screw hex hd M5x20 SS | [1] |
| 38 | 909 5396 000 | 1 | HARDWARE FIXING KIT | [2] |
| 39 | 909 5373 000 | 1 | SQUEEGEE KIT COMPLETE | [3] |
| 40 | L08812948 | 2 | SPACER D.5.1X8 H.33.5 BRASS | |
| 41 | 9100000573 | 1 | WHEEL SQUEEGEE KIT | |

Part Notes:

- [1] - NO LONGER AVAILABLE
- [2] - GUARANTEE DATE EXPIRED
- [3] - PRUNED ACCESSORY
- [4] - NO LONGER AVAILABLE
Pos. 23 - PN 909 5490 000: before serial number 04120334
Pos. 23 - PN 909 5487 000: after serial number 04120334
- [5] - STOCK COVERS GUARANTEE

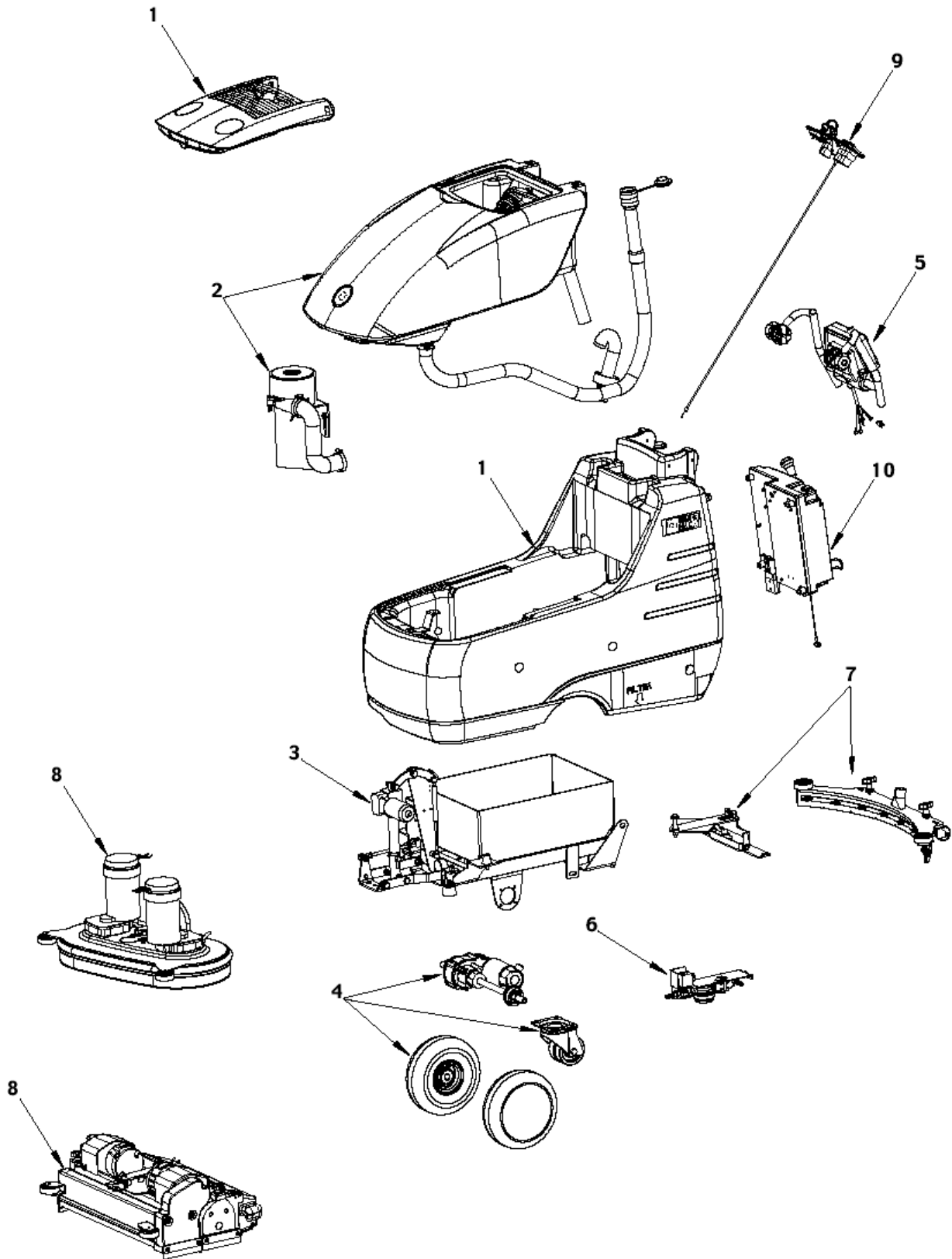

| Pos. | Product no | QTY | Description | Notes |
|------|------------|-----|----------------------------|-------|
| 01 | | 1 | FRESH WATER TANK | [1] |
| 02 | | 1 | DIRTY WATER TANK | [2] |
| 03 | | 1 | CHASSIS SYSTEM | [3] |
| 04 | | 1 | WHEELS AND TRACTION | [4] |
| 05 | | 1 | HANDLE ASSEMBLY | [5] |
| 06 | | 1 | SOLUTION SYSTEM | [6] |
| 07 | | 1 | SQUEEGEE SYSTEM | [7] |
| 08 | | 1 | CYLINDRICAL BRUSHES SYSTEM | [8] |
| 08 | | 1 | DISC BRUSHES SYSTEM | [9] |
| 09 | | 1 | CONTROL PANEL | [10] |
| 10 | | 1 | ELECTRICAL SYSTEM | [11] |

Part Notes:

- [1] - FRESH WATER TANK
- [2] - DIRTY WATER TANK
- [3] - CHASSIS SYSTEM
- [4] - WHEELS AND TRACTION
- [5] - HANDLE ASSEMBLY
- [6] - SOLUTION SYSTEM
- [7] - SQUEEGEE SYSTEM
- [8] - CYLINDRICAL BRUSHES SYSTEM
- [9] - DISC BRUSHES SYSTEM
- [10] - CONTROL PANEL
- [11] - ELECTRICAL SYSTEM

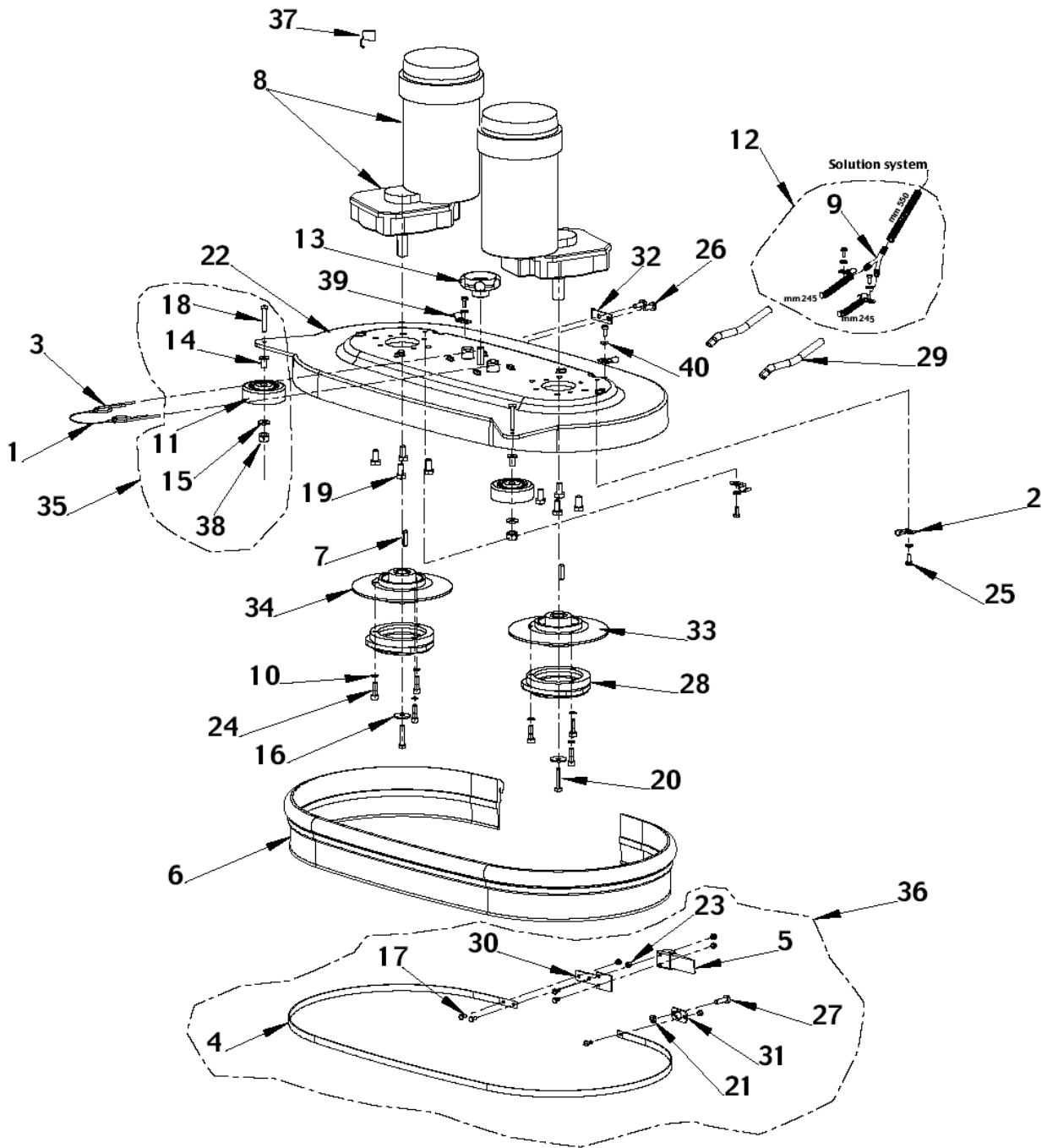

Resource notes:

Note: Pos. 35 - PN 909 5950 000: see TSB IT 2005-004 - Installation Instruction 909 5951 000TSB IT 2005-004.
Roller bumper Kit

| Pos. | Product no | QTY | Description | Notes |
|------|--------------|-----|--|-------|
| 1 | 909 5293 000 | 1 | CABLE SS SAFETY | [1] |
| 2 | 145 9212 000 | 2 | U-BOLT D.10 | [1] |
| 3 | 1467692000 | 2 | PIN SPRING COTTER 3X56 GALV. 2 PCS SET | |
| 4 | | 1 | HOLDER SPLASH GUARD 750 | [2] |
| 4 | | 1 | HOLDER SPLASH GUARD 600 - 650 | [3] |
| 5 | | 1 | LATCH, SQUEEGEE | [4] |
| 6 | 909 5345 000 | 1 | SPLASH GUARD DECK 750MM/30 | |
| 6 | 909 5224 000 | 1 | SPLASH GUARD DECK 650MM/26 | |
| 7 | 1466147000 | 2 | KEY 5X5X20 UNI6604A SIP | |
| 8 | 9100000309 | 2 | REDUCTION GEAR MOTOR 400W 24V KIT | [5] |
| 9 | | 1 | ELBOW Y °10 | [6] |
| 10 | L08353300 | 6 | WASHER SELF BLOCK DISK M6 DIN25201 | [7] |
| 11 | | 2 | ROLLER BUMPER | [8] |
| 12 | 909 5369 000 | 1 | HOSE POLYESTER BRUSH DECK KIT | [1] |
| 13 | 146 1037 000 | 1 | KNOB M10 | |
| 14 | | 2 | BUSHING | [9] |
| 15 | | 4 | WASHER FLAT 6X18 | [10] |
| 16 | 1466332000 | 1 | WASHER PLAIN M6X24 ISO7093 10 PCS SET | |
| 17 | | 5 | SCREW HEX HD M4X8 | [11] |
| 18 | | 2 | SCREW HEX HD M6X40 | [12] |
| 19 | 145 0521 000 | 8 | SCREW M8X16 HEX HD F/THD SS ISO4017 | |
| 20 | 145 0553 000 | 2 | SCREW M6X30 HEX HD F/THD SS ISO4017 | [1] |
| 21 | | 1 | NUT HEX LOW M6 | [13] |
| 22 | 9099414000 | 1 | DECK BRUSH 650MM | |
| 22 | 909 5344 000 | 1 | DECK BRUSH | |
| 22 | 9099415000 | 1 | DECK BRUSH 750MM | |
| 23 | | 5 | NUT HEX LOW M4 SELFLOCK SS | [14] |
| 24 | 909 5056 000 | 6 | SCREW M6X20 CAP HD HEX SS ISO4762 SCOTCH | [15] |
| 25 | 909 5009 000 | 6 | SCREW M5X12 PAN HD PHIL SS ISO7045 | |
| 26 | 909 5010 000 | 2 | SCREW M6X16 PAN HD PHIL SS ISO7045 | [1] |
| 27 | | 1 | SCREW OVAL HD M6X20 SS | [16] |
| 28 | L08812480 | 2 | HUB PLAST. F BRUSH | |
| 29 | 909 5228 000 | 2 | PIPE COPPER F WATER BRUSH | [1] |
| 30 | | 1 | PLATE, STRAIGHT | [17] |
| 31 | | 1 | PLATE, STRAIGHT W/HOLE | [18] |
| 32 | L08603968 | 1 | PLATE BENT | [19] |
| 33 | L08812306 | 1 | HUB METAL F BRUSH | |
| 34 | L08812306 | 1 | HUB METAL F BRUSH | |
| 35 | 909 5894 000 | 2 | ROLLER BUMPER KIT | |
| 35 | 909 5950 000 | 1 | ROLLER BUMPER KIT | [1] |
| 36 | 909 5398 000 | 1 | SPLASH GUARD FIXING KIT | |
| 36 | 909 5407 000 | 1 | SPLASH GUARD FIXING KIT | [20] |
| 37 | 9100000421 | 2 | CARBON BRUSHES W/HOLDER KIT | [21] |
| 37 | 909 5380 000 | 1 | CARBON BRUSHES W/HOLDER KIT 4 PCS | [15] |
| 38 | 33023667 | 2 | NUT LOCK HEX M6 LOW ISO10511 5 PCS SET | |
| 39 | 909 5483 000 | 4 | CLAMP D.16 | |
| 40 | L08603689 | 6 | WASHER PLAIN M6X18 SS ISO7093 | |

Part Notes:

- [1] - GUARANTEE DATE EXPIRED
- [2] - HOLDER SPLASH GUARD 750
- [3] - HOLDER SPLASH GUARD 600 - 650
- [4] - LATCH, SQUEEGEE
- [5] - SEE TSB -FC-2015-034
- [6] - ELBOW Y °10
- [7] - NO LONGER AVAILABLE
- [8] - ROLLER BUMPER
- [9] - BUSHING
- [10] - WASHER FLAT 6X18

- [11] - SCREW HEX HD M4X8
- [12] - SCREW HEX HD M6X40
- [13] - NUT HEX LOW M6
- [14] - NUT HEX LOW M4 SELFLOCK SS
- [15] - STOCK COVERS GUARANTEE
- [16] - SCREW OVAL HD M6X20 SS
- [17] - PLATE, STRAIGHT
- [18] - PLATE, STRAIGHT W/HOLE
- [19] - GUARANTEE PERIOD EXPIRED
- [20] - FOR OLD MOTOR 9097638000
- [21] - STOCK COVERS GUARANTEE
FOR MOTOR 9100000309

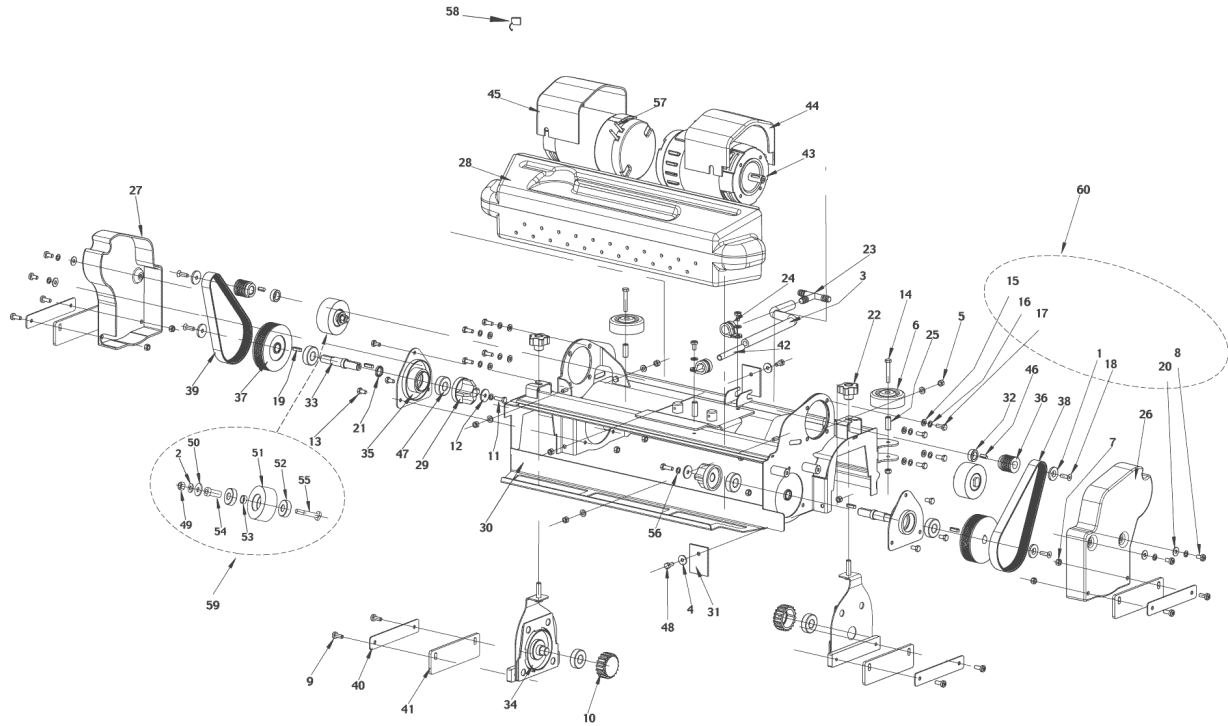

Resource notes:

POSITION 56 NOT AVAILABLE AS SINGLE PART POSITION 0 NOT SHOWN

| Pos. | Product no | QTY | Description | Notes |
|------|--------------|-----|--|-------|
| 00 | 909 6833 000 | 1 | HARNES CIL. BRUSH DECK | [1] |
| 1 | 145 5828 000 | 4 | SPACER D.6.5X25 H.3 GALV. | |
| 2 | 33023208 | 2 | WASHER PLAIN M8 ISO7089 10 PCS SET | |
| 3 | 909 5141 000 | 1 | HOSE PVC W/SPIRAL D.10X16 L.330MM SIP | [2] |
| 4 | 1466530000 | 1 | WASHER PLAIN M6X18 ISO7093 10 PCS SET | |
| 3 | 33023667 | 6 | NUT LOCK HEX M6 LOW ISO10511 5 PCS SET | |
| 6 | L08602460 | 2 | ROLLER BUMPER PLAST. | |
| 7 | L08603682 | 12 | NUT LOCK HEX M6 LOW SS ISO10511 | |
| 8 | L08603706 | 6 | SCREW M6X12 PAN HD PHIL ISO7045 | [2] |
| 9 | L08812095 | 8 | SCREW M6X16 PAN HD PHIL ISO7045 | |
| 10 | 56115273 | 2 | HUB-IDLER | |
| 11 | 9100001347 | 1 | SCREW M6X20 UNI5739 SS 10 PCS SET | |
| 12 | 9100001272 | 1 | WASHER PLAIN M6X24 SS ISO7093 10 PCS SET | |
| 13 | 145 0498 000 | 6 | SCREW M6X12 HEX HD F/THD SS ISO4017 | [1] |
| 14 | 33003979 | 2 | SCREW M6X40 HEX HD F/THD ISO4017 | [1] |
| 15 | 33023396 | 20 | WASHER PLAIN M6X12 ISO7089 10 PCS SET | |
| 16 | 33005851 | 10 | WASHER SPRING LOCK M6 DIN127-B | |
| 17 | 33023255 | 8 | SCREW M6X16 HEX ISO4017 10 PCS SET | |
| 18 | 33004578 | 4 | SCREW M6X20 C/SUNK FLAT HD HEX ISO10642 | |
| 19 | 1466147000 | 4 | KEY 5X5X20 UNI6604A SIP | |
| 20 | 146 0250 000 | 4 | WASHER PLAIN M6X16X1 UNI1739 | [1] |
| 21 | 146 1232 000 | 2 | SPACER 15X20X4 | |
| 22 | 909 5964 000 | 2 | KNOB M8 | |
| 23 | 145 4366 000 | 1 | HOLDER RUBBER T D.12 | |
| 24 | 909 5516 000 | 2 | CLAMP HOSE D.18 | |
| 25 | 909 5710 000 | 2 | SPACER D.6.5X9.5 H.24 GALV. | |
| 26 | 9095724000 | 1 | RIGHT CRANKCASE BELT PROTECT | [3] |
| 26 | 909 6785 000 | 1 | CRANKCASE.BELT PROTECTIONRIGHT | [4] |
| 27 | 909 6786 000 | 1 | CRANKCASE.BELT PROTECTIONLEFT | [4] |
| 27 | 9095725000 | 1 | LEFT CRANKCASE BELT PROTECT | [3] |
| 28 | 909 6225 000 | 1 | CONTAINER WASTE | |
| 28 | 909 5727 000 | 1 | CONTAINER WASTE | [1] |
| 29 | 909 5728 000 | 1 | HUB BRUSH | |
| 30 | 909 5750 000 | 1 | FRAME CYLINDRICAL DECK | [2] |
| 30 | 909 5751 000 | 1 | FRAME CYLINDRICAL DECK 750 | |
| 31 | 909 5752 000 | 1 | GUARD SPLASH CYL.DECK | |
| 32 | 909 5754 000 | 2 | SPACER 14X22X 8 | |
| 33 | 909 5755 000 | 2 | PIN BRUSH PULLEY | |
| 34 | 9097659000 | 2 | BRUSH HOLDER KIT | |
| 35 | 909 5757 000 | 2 | SUPPORT BRUSH PULLEY | |
| 36 | 909 5758 000 | 2 | PULLEY | |
| 37 | 909 6730 000 | 2 | PULLEY ALU POLY-V D.E. 75 J8 | [4] |
| 37 | 909 6361 000 | 2 | PULLEY KIT | [3] |
| 38 | 9095760000 | 1 | BELT | [3] |
| 38 | 909 5761 000 | 1 | BELT POLY-V 11J04838 | [4] |
| 39 | 909 5761 000 | 1 | BELT POLY-V 11J04838 | |
| 40 | 909 6732 000 | 1 | PLATE SPLASH GUARD FIXING | [5] |
| 40 | 9095769000 | 4 | PLATE SPLASH GUARD FIXING | [3] |
| 41 | 909 5770 000 | 4 | SPLASH GUARD RUBBER F CYL. DECK | |
| 42 | 909 5772 000 | 1 | PIPE COPPER F WATER BRUSH | |
| 43 | 909 6819 000 | 2 | MOTOR ELECTRIC 400W 24V | [6] |
| 43 | 909 5774 000 | 2 | MOTOR ELECTRIC 600W 24V | [7] |
| 44 | 909 5802 000 | 1 | CRANKCASE MOTOR PROTECT. | |
| 45 | 909 5803 000 | 1 | CRANKCASE MOTOR PROTECT. | |
| 46 | 146 1017 000 | 2 | KEY 5X5X15 UNI6604A | |
| 47 | 145 2361 000 | 6 | BEARING BALL 6202 2RS1 | |
| 48 | 146 2667 000 | 2 | SCREW M6X14 HEX HD F/THD SS ISO4017 | [1] |
| 49 | 33023574 | 2 | NUT LOCK HEX M8 ISO10511 PCS 10 SET | |
| 50 | 33023660 | 2 | WASHER PLAIN M8X24X2 ISO7093 5 PCS SET | |

| Pos. | Product no | QTY | Description | Notes |
|------|--------------|-----|----------------------------|-------|
| 51 | 909 5762 000 | 2 | ROLLER BELT TENSIONER | |
| 52 | 9100002018 | 4 | BEARING BALL 6201 2RS1 SIP | |
| 53 | 909 5764 000 | 2 | SPACER D.12.5X16 H.6 GALV. | |
| 54 | 909 5765 000 | 2 | BUSHING COLLARED | |
| 55 | 909 5766 000 | 2 | PIN | [8] |
| 57 | 909 5957 000 | 4 | CAP INSULATING | [9] |
| 58 | L08603949 | 1 | CARBON BRUSH 4 PCS SET | [10] |
| 58 | 1464432000 | 1 | CARBON BRUSH 4 PCS SET | [11] |
| 59 | 909 6362 000 | 1 | HARDWARE CYL.DECK KIT | [1] |
| 60 | 909 6362 000 | 1 | HARDWARE CYL.DECK KIT | [12] |

Part Notes:

- [1] - GUARANTEE DATE EXPIRED
- [2] - NO LONGER AVAILABLE
- [3] - FOR MACHINE BEFORE S/N 063417760
- [4] - FOR MACHINE FROM S/N 063417760
- [5] - FOR MACHINE FROM S/N 063417760
GUARANTEE DATE EXPIRED
- [6] - CARBON BRUSH KIT 1464432000
GUARANTEE DATE EXPIRED
- [7] - CARBON BRUSH KIT L08603949
STOCK COVERS GUARANTEE
- [8] - STOCK COVERS GUARANTEE
- [9] - ITEM NO LONGER AVAILABLE
- [10] - FOR MOTOR 909 5774 000
- [11] - FOR MOTOR 909 6819 000
- [12] - INCLUDES POS.: 1,8,15,16,17,18,20
GUARANTEE DATE EXPIRED

| Item | Ref. No. | Qty | Description |
|------|--------------|-----|---------------------------|
| 1 | 909 5497 000 | 1 | BA 600S Brush Deck kit |
| 1 | 909 5495 000 | 1 | BA 650S Brush Deck Kit |
| 1 | 909 5496 000 | 1 | BA 750S Brush Deck Kit |
| 0 | 909 5971 000 | 1 | Installation Instructions |

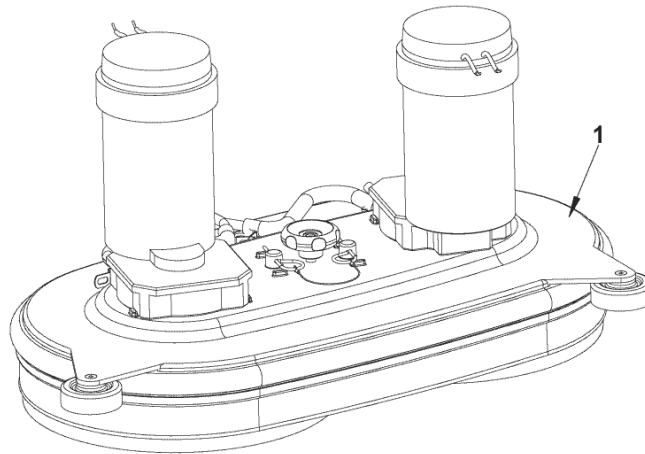

BA 600S BRUSHES

- 08603842 - Prolene
- 08603873 - Midgrit 240
- 08603872 - Midlite Grit 180
- 08603874 - Prolite
- 08603875 - Union Mix
- 08603939 - Pad holder kit

BA 650S BRUSHES

- 909 5332 000 - Prolene
- 909 5334 000 - Midgrit 240
- 909 5336 000 - Midlite Grit 180
- 909 5338 000 - Prolite
- 909 5340 000 - Union Mix
- 909 5330 000 - Pad holder kit

BA 750S BRUSHES

- 909 5333 000 - Prolene
- 909 5335 000 - Midgrit 240
- 909 5337 000 - Midlite Grit 180
- 909 5339 000 - Prolite
- 909 5341 000 - Union Mix
- 909 5331 000 - Pad holder kit

| Item | Ref. No. | Qty | Description |
|------|--------------|-----|--------------------------------|
| 2 | 909 5372 000 | 1 | BA 600S - BA 650S Squeegee kit |
| 2 | 909 5373 000 | 1 | BA 750 S Squeegee kit |

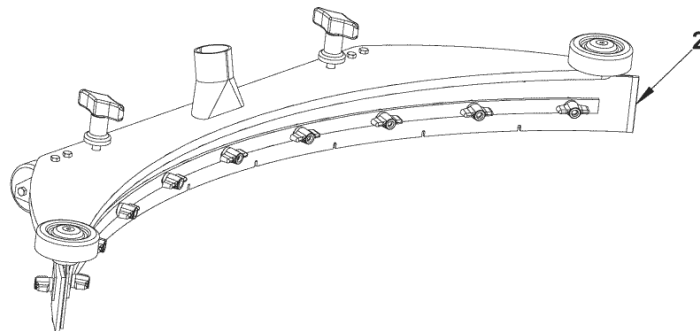

BA 600S-BA 650S Squeegee Blades

- 08603830 - Front blade standard
- 08603832 - Rear blade standard
- 08603973 - Oil resistant blade kit
- 909 5629 000 - Non marking front blade

BA 750S Squeegee Blades

- 909 5348 000 - Front blade std
- 909 5350 000 - Rear blade std
- 909 5466 000 - Oil resistant blade kit
- 909 5513 000 - Non marking front blade

| Pos. | Product no | QTY | Description | Notes |
|------|--------------|-----|--|-------|
| 01 | 909 5497 000 | 1 | BRUSH DECK ASSEMBLY KIT | [1] |
| 01 | 909 5495 000 | 1 | BRUSH DECK ASSEMBLY KIT | [1] |
| 01 | 909 5496 000 | 1 | BRUSH DECK ASSEMBLY KIT | [1] |
| 01A | L08603874 | 1 | BRUSH DISC 305MM 12 PROLITE | |
| 01A | L08603873 | 1 | BRUSH DISC 305MM 12 MID GRIT 240 | |
| 01A | L08603842 | 1 | BRUSH DISC 305MM 12 PROLENE BLUE | |
| 01A | L08603872 | 1 | BRUSH DISC 305MM 12 MIDLITE GRIT 180 | |
| 01A | L08603875 | 1 | BRUSH DISC 305MM 12 UNION MIX | |
| 01A | 9099670000 | 1 | PAD HOLDER FLAT 12 305MM | |
| 01B | 909 5340 000 | 1 | BRUSH DISC 330MM 13 UNION MIX | |
| 01B | 909 5336 000 | 1 | BRUSH DISC 330MM 13 MIDLITE GRIT 180 | |
| 01B | 909 5332 000 | 1 | BRUSH DISC 330MM 13 PROLENE BLUE | |
| 01B | 909 5330 000 | 1 | PAD HOLDER BRIST. 13 330MM W/CENTER LOCK | |
| 01B | 909 5334 000 | 1 | BRUSH DISC 330MM 13 MID GRIT 240 | |
| 01B | 909 5338 000 | 1 | BRUSH DISC 330MM 13 PROLITE | |
| 01C | 909 5341 000 | 1 | BRUSH 370MM UNION MIX | [2] |
| 01C | 909 5337 000 | 1 | BRUSH DISC 370MM 14.5 MIDLITE GRIT 180 | |
| 01C | 909 5333 000 | 1 | BRUSH DISC 370MM 14.5 PROLENE BLUE | |
| 01C | 909 5331 000 | 1 | PAD HOLDER BRIST. 14 370MM W/CENTER LOCK | |
| 01C | 909 5335 000 | 1 | BRUSH DISC 370MM 14.5 MID GRIT 240 | |
| 01C | 909 5339 000 | 1 | BRUSH DISC 370MM 14.5 PROLITE | |
| 02 | 909 5372 000 | 1 | SQUEEGEE 830MM 33 METAL KIT | |
| 02 | 909 5373 000 | 1 | SQUEEGEE KIT COMPLETE | [1] |
| 02A | 909 5513 000 | 1 | BLADE SQUEEGEE FRONT GUM RUBBER | [1] |
| 02A | 909 6859 000 | 1 | BLADES SQUEEGEE 830MM 33 PU KIT | |
| 02A | 9097499000 | 1 | BLADES SQUEEGEE 830MM 33 GUM RUBBER KIT | |
| 02A | 909 5348 000 | 1 | BLADE SQUEEGEE 890MM 35 FRONT NEOP.BLACK | |
| 02A | 9097499000 | 1 | BLADES SQUEEGEE 830MM 33 GUM RUBBER KIT | |
| 02A | 909 5350 000 | 1 | BLADE SQUEEGEE 890MM 35 REAR GUM RUBBER | |
| 02A | 909 5629 000 | 1 | BLADE SQUEEGEE FRONT GUM RUBBER | |
| 02A | 9096991000 | 1 | BLADES SQUEEGEE 890MM 35 PU KIT | |

Part Notes:

- [1] - PRUNED ACCESSORY
 [2] - COMPLEXITY REDUCTION

| Item | Ref. No. | Qty | Description |
|------|--------------|-----|-------------------------------|
| 1 | 909 5875 000 | 1 | BA 600SC Cylindrical Deck Kit |
| 1 | 909 5876 000 | 1 | BA 750SC Cylindrical Deck Kit |
| 0 | 909 5962 000 | 1 | Installation Instructions |

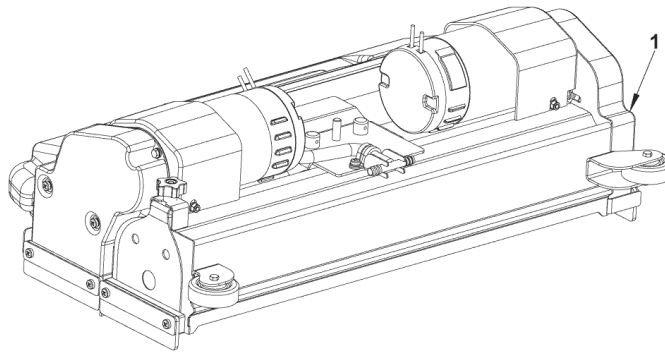

BA 600SC BRUSHES

- 56314389 - Soft Nylon
- 56314390 - Hard Nylon
- 56314391 - Prolene
- 56314392 - 180 Grit
- 56314393 - 80 Grit
- 56314394 - 46 Grit

BA 750SC BRUSHES

- 56412191 - Soft Nylon
- 56412192 - Hard Nylon
- 56412046 - Prolene
- 56412193 - 180 Grit
- 56412194 - 80 Grit
- 56412195 - 46 Grit

| Item | Ref. No. | Qty | Description |
|------|--------------|-----|---|
| 3 | 909 5372 000 | 1 | BA 600S - BA 650S - BA 600SC Squeegee kit |
| 3 | 909 5373 000 | 1 | BA 750S - BA 750SC Squeegee kit |

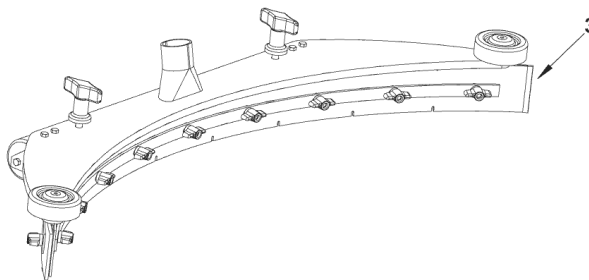

BA 600S-BA 650S-BA 600SC Squeegee Blades

- 08603830 - Front blade standard
- 08603832 - Rear blade standard
- 08603973 - Oil resistant blade kit
- 909 5629 000 - Non marking front blade

BA 750S-BA 750SC Squeegee Blades

- 909 5348 000 - Front blade standard
- 909 5350 000 - Rear blade standard
- 909 5466 000 - Oil resistant blade kit
- 909 5513 000 - Non marking front blade

| Pos. | Product no | QTY | Description | Notes |
|------|--------------|-----|--|-------|
| 01 | 909 5876 000 | 1 | DECK KIT CYLINDRICAL 74CM | [1] |
| 01 | 909 5875 000 | 1 | DECK KIT CYLINDRICAL 61 CM | [1] |
| 01A | 56314392 | 1 | BRUSH 180 GRIT 24-BLUE/GREY | |
| 01A | 56314390 | 1 | BRUSH HARD NYLON 24-NATURAL | |
| 01A | 56314394 | 1 | BRUSH 46 GRIT 24-ORANGE/BROWN | [2] |
| 01A | 56314389 | 1 | BRUSH SOFT NYLON 24-YELLOW | |
| 01A | 56314391 | 1 | BRUSH POLYPROPYLENE 24-RED | |
| 01A | 56314393 | 1 | BRUSH 80 GRIT 24-BLACK | |
| 01B | 56412193 | 1 | BRUSH 180 GRIT 28-BLUE/GREY | |
| 01B | 56412192 | 1 | BRUSH HARD NYLON 28-NATURAL | |
| 01B | 56412195 | 1 | BRUSH 46 GRIT 28 ORANG/BROWN | [3] |
| 01B | 56412194 | 1 | BRUSH 80 GRIT 28 BLACK | [3] |
| 01B | 56412191 | 1 | BRUSH SOFT NYLON 28-YELLOW | [3] |
| 01B | 56412046 | 1 | BRUSH POLYPROPYLENE 28-RED | |
| 03 | 909 5373 000 | 1 | SQUEEGEE KIT COMPLETE | [4] |
| 03 | 909 5372 000 | 1 | SQUEEGEE 830MM 33 METAL KIT | |
| 03A | 909 5629 000 | 1 | BLADE SQUEEGEE FRONT GUM RUBBER | |
| 03A | 9097499000 | 1 | BLADES SQUEEGEE 830MM 33 GUM RUBBER KIT | |
| 03A | 9097499000 | 1 | BLADES SQUEEGEE 830MM 33 GUM RUBBER KIT | |
| 03A | 909 6859 000 | 1 | BLADES SQUEEGEE 830MM 33 PU KIT | |
| 03B | 909 5513 000 | 1 | BLADE SQUEEGEE FRONT GUM RUBBER | [4] |
| 03B | 909 5348 000 | 1 | BLADE SQUEEGEE 890MM 35 FRONT NEOP.BLACK | |
| 03B | 909 5350 000 | 1 | BLADE SQUEEGEE 890MM 35 REAR GUM RUBBER | |

Part Notes:

- [1] - INST.INSTR.909 5962 000
PRUNED ACCESSORY
- [2] - EXPIRED ON 9/25/2017
- [3] - COMPLEXITY REDUCTION
- [4] - PRUNED ACCESSORY

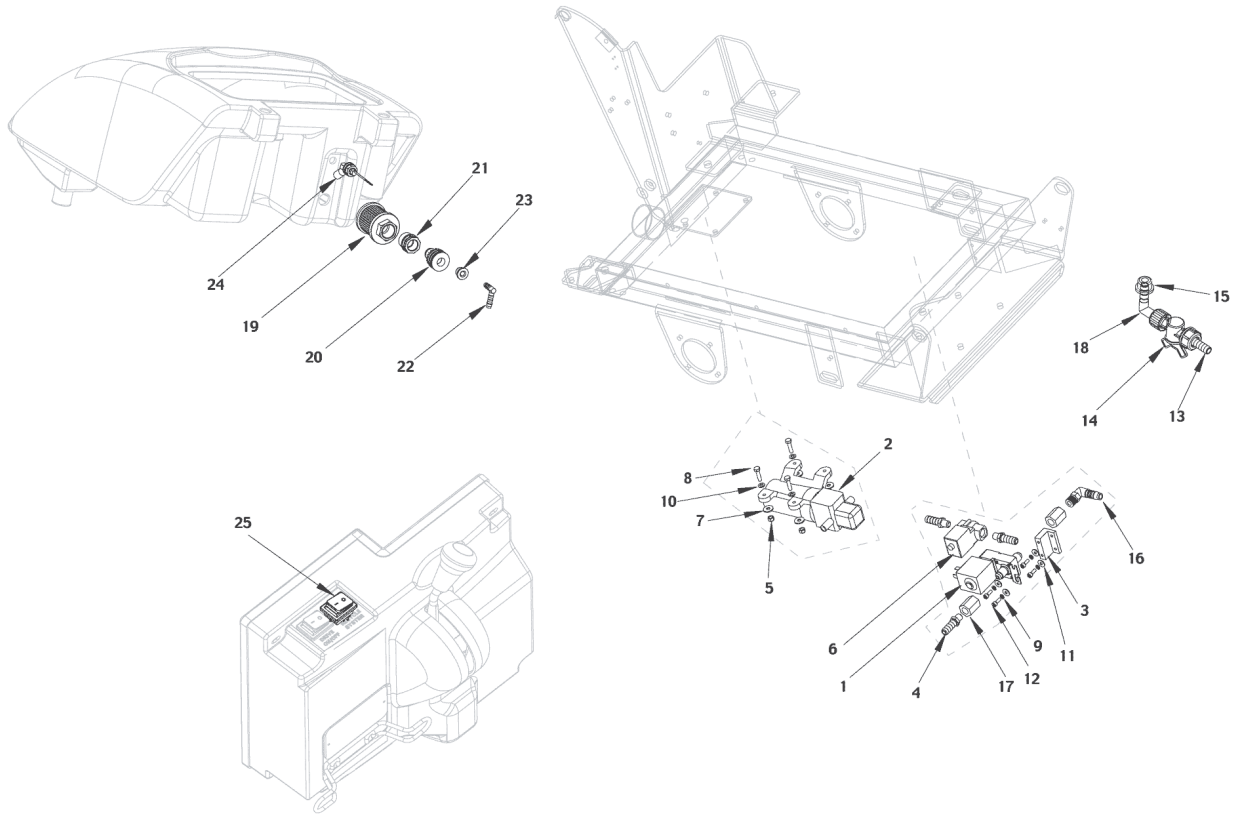

| Pos. | Product no | QTY | Description | Notes |
|------|--------------|-----|----------------------------|-------|
| 00 | | 1 | HOSE | [1] |
| 00 | | 3 | T ELBOW | [2] |
| 00 | | 6 | CLAMP | [3] |
| 00 | | 1 | RECYCLE HARNESS | [4] |
| 00 | 909 5960 000 | 1 | RECYCLE KIT | [5] |
| 00 | | 1 | DRILLING MASK | [6] |
| 01 | 909 5926 000 | 1 | SOLENOID VALVE 24V | [7] |
| 02 | 909 5932 000 | 1 | PUMP | [7] |
| 03 | | 1 | BLOCK | [8] |
| 04 | | 3 | RUBBER HOLDER 1/4 | [9] |
| 05 | | 4 | NUT HEX. LOW SELF LOCK M5 | [10] |
| 06 | L08812960 | 1 | SOLENOID VALVE 24V | |
| 07 | | 4 | WASHER FLAT 5X15 | [11] |
| 08 | | 4 | SCREW M5X20 | [12] |
| 09 | | 4 | WASHER SPLIT 4 | [13] |
| 10 | | 4 | WASHER FLAT 5X10 | [14] |
| 11 | | 4 | WASHER FLAT 4X12 | [15] |
| 12 | | 4 | SCREW M4X12 | [16] |
| 13 | | 1 | RUBBER HOLDER D10 | [17] |
| 14 | 909 5023 000 | 1 | VALVE 2 WAYS MALE 1/2-1/2 | [18] |
| 15 | | 1 | GASKET | [19] |
| 16 | | 1 | RUBBER HOLDER 90° D10 | [20] |
| 17 | | 2 | EXTENSION | [21] |
| 18 | | 1 | RUBBER HOLDER 1/2 | [22] |
| 19 | 909 5952 000 | 1 | FILTER. WATER | [7] |
| 20 | | 1 | TANK ADAPTOR | [23] |
| 21 | | 1 | REDUCTION | [24] |
| 22 | | 1 | ELBOW 90° D10 NYLON | [25] |
| 23 | | 1 | GASKET | [19] |
| 24 | 145 8494 000 | 1 | SENSOR | [26] |
| 25 | 107404540 | 1 | SWITCH 0-1 DOUBLE POLE SET | |

Part Notes:

- [1] - HOSE
- [2] - T ELBOW
- [3] - CLAMP
- [4] - RECYCLE HARNESS
- [5] - INST.INSTR.909 5961 000
PRUNED ACCESSORY
- [6] - DRILLING MASK
- [7] - GUARANTEE DATE EXPIRED
- [8] - BLOCK
- [9] - RUBBER HOLDER 1/4
- [10] - NUT HEX. LOW SELF LOCK M5
- [11] - WASHER FLAT 5X15
- [12] - SCREW M5X20
- [13] - WASHER SPLIT 4
- [14] - WASHER FLAT 5X10
- [15] - WASHER FLAT 4X12
- [16] - SCREW M4X12
- [17] - RUBBER HOLDER D10
- [18] - STOCK COVERS GUARANTEE
- [19] - GASKET
- [20] - RUBBER HOLDER 90° D10
- [21] - EXTENSION
- [22] - RUBBER HOLDER 1/2
- [23] - TANK ADAPTOR
- [24] - REDUCTION
- [25] - ELBOW 90° D10 NYLON

[26]

- NO LONGER AVAILABLE

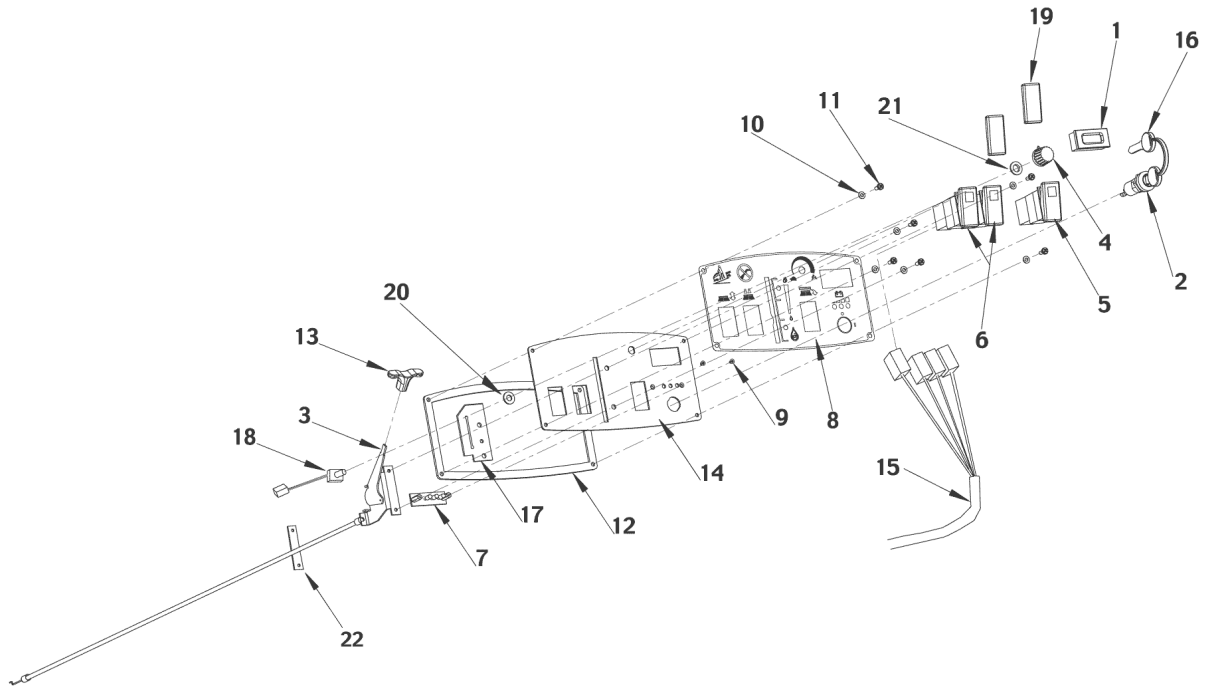

| Pos. | Product no | QTY | Description | Notes |
|------|--------------|-----|--|-------|
| 00 | 909 5212 000 | 1 | HARNESS TRACTION | |
| 00 | 909 6040 000 | 1 | HARNESS TRACTION KIT BA 600/650/750S | [1] |
| 01 | L08812350 | 1 | HOUR METER 24V | [2] |
| 02 | 9100001354 | 1 | SWITCH IGNITION STARTER WITH CAP SIP | |
| 03 | 909 6421 000 | 1 | LEVER WATER FAUCET | |
| 04 | 145 4719 000 | 1 | KNOB F/POTENTIOMETER | |
| 05 | 909 5251 000 | 1 | SWITCH BLACK W/LAMP RED KEY | [3] |
| 06 | 909 5250 000 | 2 | SWITCH BLACK W/LAMP GREEN KEY | |
| 07 | L08812909 | 1 | BOARD. LED | |
| 08 | 909 5249 000 | 1 | DECAL CONTROL PANEL | [4] |
| 09 | 909 5284 000 | 2 | SCREW M3X6 C/SUNK FLAT HD PHIL ISO7046 | |
| 10 | L08200800 | 6 | WASHER PLAIN M4X9 SS ISO7089 | |
| 11 | L08603684 | 6 | SCREW M4X10 PAN HD PHIL SS ISO7045 | [4] |
| 12 | 909 5252 000 | 1 | GASKET CONTROL PANEL | [4] |
| 13 | L08603790 | 1 | KNOB WATER LEVEL PLAST. | [5] |
| 14 | 909 5248 000 | 1 | PANEL CONTROL | [4] |
| 15 | 909 5256 000 | 1 | HARNESS MACHINE | [4] |
| 16 | 146 2887 000 | 1 | KEY 2 PCS | |
| 17 | 909 5322 000 | 1 | GASKET | [4] |
| 18 | 909 5479 000 | 1 | POTENTIOMETER 50K WIRED | |
| 19 | 909 5836 000 | 1 | COVER HOLE PLASTIC BLACK | |
| 20 | 909 6496 000 | 1 | SPACER D.10.5X21X3 PLASTIC | [4] |
| 21 | 909 5999 000 | 1 | BUSH | [4] |
| 22 | 909 6261 000 | 1 | PLATE. LEVER FIXING | [4] |

Part Notes:

- [1] - INST.INSTR.909 6039 000
GUARANTEE DATE EXPIRED
- [2] - NOT FOR SALE VIA EDC
- [3] - NO LONGER AVAILABLE
- [4] - GUARANTEE DATE EXPIRED
- [5] - STOCK COVERS GUARANTEE

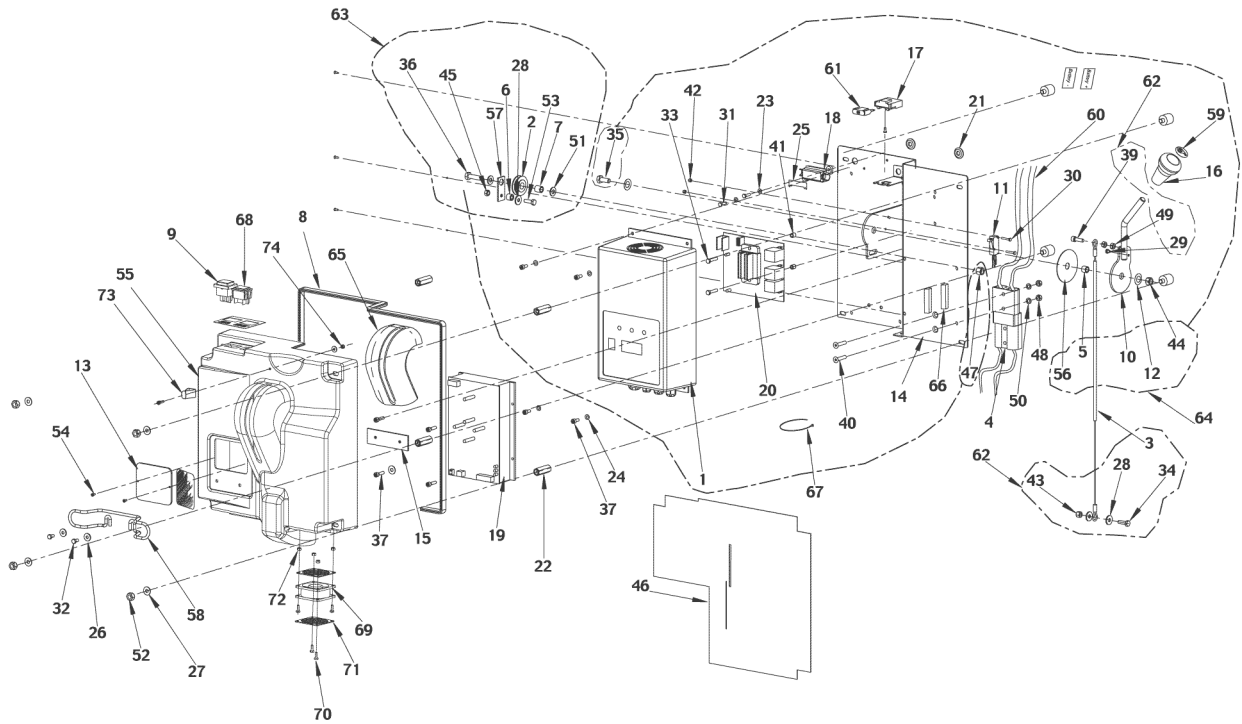

Resource notes:

Note: Pos. 55: starting from serial number 044514049 - preset for cylindrical deck

| Pos. | Product no | QTY | Description | Notes |
|------|--------------|-----|--|-------|
| 00 | 146 2139 000 | 1 | CARD ELECTRONIC BATTERY CHARGER | |
| 00 | 909 5831 000 | 1 | HARNESSE FAN | [1] |
| 00 | 146 0801 000 | 1 | SWITCH WET/GEL | [2] |
| 00 | 146 2132 000 | 1 | CHARGER BATT. ON BOARD 24V 25A 115V CPL | |
| 00 | 146 2142 000 | 1 | FAN COOLING | [2] |
| 00 | 146 2875 000 | 1 | CARD ELECT.BAT.CHARGER | |
| 00 | 145 1726 000 | 1 | FUSE 10A | |
| 00 | 1466172000 | 1 | CONTROLLER DISPLAY SIP | [3] |
| 1 | 909 5829 000 | 1 | CHARGER BATT. ON BOARD 24V 25A 230V KIT | [4] |
| 1 | 909 6185 000 | 1 | CHARGER BATT. ON BOARD 24V 25A 100V KIT | [4] |
| 1 | 909 5375 000 | 1 | CHARGER BATT. ON BOARD 24V 25A 230V CPL | [4] |
| 2 | | 1 | PULLEY | [5] |
| 3 | | 1 | SQUEEGEE LIFT CABLE | [6] |
| 4 | 1467029000 | 1 | CONNECTOR 175A RED SIP | |
| 5 | | 1 | SPACER °8,2X°12X9,6 | [7] |
| 6 | | 1 | SPACER °6,5X°12X10 | [8] |
| 7 | | 1 | SPACER °8,2X°12X13,5 | [9] |
| 8 | 909 5374 000 | 1 | GASKET ADHESIVE 10X5 L.1200MM | [1] |
| 9 | 107404540 | 1 | SWITCH 0-1 DOUBLE POLE SET | |
| 10 | | 1 | LEVER | [10] |
| 11 | 1466505000 | 1 | MICROSWITCH 6A 250V | [1] |
| 12 | | 2 | SPRING | [11] |
| 13 | 9100001064 | 1 | COVER F INSPECTION PLATE TRANSP. SIP | |
| 14 | 909 5219 000 | 1 | SUPPORT ELECTRONIC CARD | [1] |
| 15 | 909 5323 000 | 1 | PLATE | [1] |
| 16 | 909 5223 000 | 1 | KNOB | [1] |
| 17 | 146 0659 000 | 1 | HOLDER MAXIFUSE | |
| 18 | 145 8046 000 | 1 | HOLDER FUSE | |
| 19 | 1466199000 | 1 | CARD ELECTRONIC SIP | [12] |
| 20 | 1466198000 | 1 | CONTROLLER DRIVE WHEEL SIP | |
| 21 | 145 3798 000 | 2 | GROMMET D.12 | [1] |
| 22 | 909 5436 000 | 4 | SPACER CYL. M/F M6X38 GALV. | [1] |
| 23 | 33023198 | 2 | WASHER PLAIN M4 ISO7089 10 PCS SET | |
| 24 | 33023195 | 8 | WASHER PLAIN M5 ISO7089 10 PCS SET | |
| 25 | 145 1980 000 | 1 | FUSE STRIP 100A | [13] |
| 26 | 1467686000 | 3 | WASHER PLAIN M5X15 ISO7093 10 PCS SET | |
| 27 | L08603689 | 8 | WASHER PLAIN M6X18 SS ISO7093 | |
| 28 | | 3 | WASHER FLAT 6X18 | [14] |
| 29 | | 1 | SCREW M4X5 | [15] |
| 30 | 145 1162 000 | 2 | SCREW M3X20 HEX HD F/THD ISO4017 | [1] |
| 31 | L08346400 | 3 | SCREW M4X12 PAN HD PHIL ISO7045 | [13] |
| 32 | 33023649 | 2 | SCREW M5X10 HEX HD F/THD ISO4017 10PCS.S | [1] |
| 33 | 33003964 | 2 | SCREW M5X25 HEX HD F/THD ISO4017 | |
| 34 | | 1 | SCREW HEX HD M6X20 | [16] |
| 35 | | 1 | SCREW M8X20 | [17] |
| 36 | | 1 | SCREW HEX HD M8X30 | [18] |
| 37 | 33004328 | 9 | SCREW M5X16 CAP HD HEX SOCK ISO4762 | |
| 39 | | 1 | SCREW M6X20 | [19] |
| 40 | 33004580 | 2 | SCREW M6X30 C/SUNK FLAT HD HEX ISO10642 | [13] |
| 41 | L08812322 | 2 | SPACER 5X8X8 | [1] |
| 42 | 33005601 | 2 | NUT LOCK HEX M3 LOW ISO10511 | |
| 43 | | 1 | NUT HEX SELF LOCK M6 | [20] |
| 44 | | 1 | NUT HEX LOW SELF LOCK M8 | [21] |
| 45 | | 1 | NUT HEX LOW M6 | [22] |
| 46 | 909 5314 000 | 1 | PROTECTION | [1] |
| 47 | | 1 | NUT HEX SELF LOCK M8 SS | [23] |
| 48 | L08603682 | 2 | NUT LOCK HEX M6 LOW SS ISO10511 | |
| 49 | | 2 | NUT HEX M6 SS | [24] |
| 50 | 33005875 | 2 | WASHER PLAIN M6X12 SS ISO7089 | [1] |

| Pos. | Product no | QTY | Description | Notes |
|------|--------------|-----|---|-------|
| 51 | | 2 | WASHER FLAT 8X17 SS | [25] |
| 52 | 33023669 | 1 | NUT HEX M6 DOMED CAP HIGH 5 PCS SET | [26] |
| 53 | | 1 | SCREW M6X20 SS | [27] |
| 54 | 145 1756 000 | 2 | SCREW 2.9X9.5 SELF C/SUNK PHIL ISO7050 | |
| 55 | 909 5778 000 | 1 | COVER ELECTRONIC CARD | [1] |
| 56 | | 1 | SPACER | [28] |
| 57 | | 1 | PLATE | [29] |
| 58 | 1466317000 | 1 | SUPPORT BATTERY CHARGER CABLE KIT | |
| 59 | | 1 | DECAL, SUCTION | [30] |
| 60 | 909 5257 000 | 1 | HARNES BATTERY | [1] |
| 61 | 909 5101 000 | 1 | FUSE BLADE 30A | |
| 62 | 909 5399 000 | 1 | CABLE SQUEEGEE LIFTING L. 515MM KIT | |
| 63 | 909 5400 000 | 1 | HARDWARE FIXING KIT | [1] |
| 64 | 909 5401 000 | 1 | LEVER SQUEEGEE LIFT KIT | [1] |
| 65 | 909 5437 000 | 1 | GASKET | [1] |
| 66 | 909 5519 000 | 1 | GASKET ADHESIVE 10X5 L.260MM | [1] |
| 67 | 1466344000 | 1 | TIE CABLE 4.8X200 BLACK 10 PCS SET | |
| 68 | 909 5767 000 | 1 | CAP | [1] |
| 69 | 909 6131 000 | 1 | FAN COOLING | [12] |
| 70 | 33023196 | 4 | SCREW M4X12 HEX HD ISO4017 10 PCS SET | [1] |
| 71 | 909 5801 000 | 2 | PROTECTION | [1] |
| 72 | 145 5743 000 | 4 | NUT LOCK HEX M4 LOW ISO10511 | |
| 73 | 909 6264 000 | 1 | CLAMP LEVER FIXING | [1] |
| 74 | 33023194 | 1 | NUT LOCK HEX M5 LOW ISO10511 10 PCS SET | |

Part Notes:

- [1] - GUARANTEE DATE EXPIRED
- [2] - ALTERNATIVE USE 146 2132 000 COMPL.
- [3] - ALTERNATIVE USE 146 2132 000
- [4] - INST.INSTR.909 5830 000
GUARANTEE DATE EXPIRED
- [5] - PULLEY
- [6] - SQUEEGEE LIFT CABLE
- [7] - SPACER °8,2X°12X9,6
- [8] - SPACER °6,5X°12X10
- [9] - SPACER °8,2X°12X13,5
- [10] - LEVER
- [11] - SPRING
- [12] - STOCK COVERS GUARANTEE
- [13] - NO LONGER AVAILABLE
- [14] - WASHER FLAT 6X18
- [15] - SCREW M4X5
- [16] - SCREW HEX HD M6X20
- [17] - SCREW M8X20
- [18] - SCREW HEX HD M8X30
- [19] - SCREW M6X20
- [20] - NUT HEX SELF LOCK M6
- [21] - NUT HEX LOW SELF LOCK M8
- [22] - NUT HEX LOW M6
- [23] - NUT HEX SELF LOCK M8 SS
- [24] - NUT HEX M6 SS
- [25] - WASHER FLAT 8X17 SS
- [26] - SEE PI 2017-002
- [27] - SCREW M6X20 SS
- [28] - SPACER
- [29] - PLATE
- [30] - DECAL, SUCTION

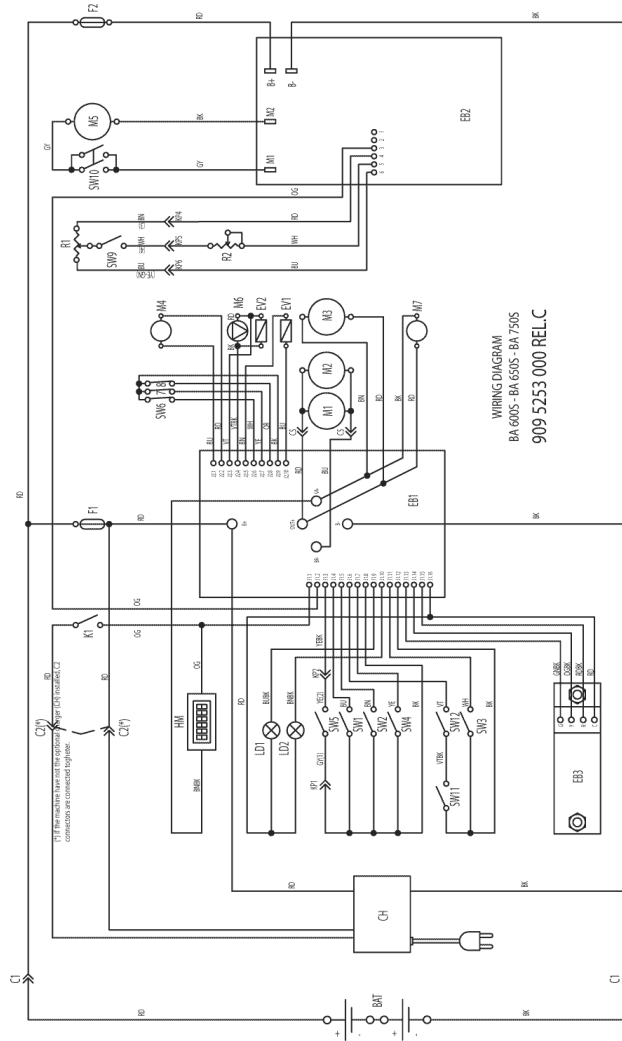

WIRING DIAGRAM
BA 600S- BA 650S- BA 750S
909 5253 000 REL/C

COLORS CODES

| | | |
|----|--------|---------|
| BK | BLACK | nero |
| BU | BLUE | azzurro |
| BN | BROWN | marone |
| GN | GREEN | verde |
| GR | GRAY | grigio |
| OC | ORANGE | arancio |
| PK | PINK | rosa |
| RD | RED | rosso |
| VT | VIOLET | viola |
| WH | WHITE | bianco |
| YE | YELLOW | giallo |

COMPONENTS

| | | | |
|-----|------------------------------------|------|---|
| M4 | 24V BATTERIES | M4 | BRUSH DECK ACTUATOR |
| C1 | BATTERY CONNECTOR | M5 | DRIVE MOTOR |
| C2 | SECTIONAL PLY CHARGER CONNECTORS | M6 | RECYCLING WATER PUMP (OPT) |
| C3 | 24V 2.5A BATTERY CHARGER (OPT) | M7 | FAN (only for models w/ drive motor (M4)) |
| EB1 | FUNCTIONS ELECTRONIC BOARD | R1 | DRIVE SPEED POTENTIOMETER |
| ER2 | DRIVE ELECTRONIC BOARD | R2 | DRIVE MAIN SPEED POTENTIOMETER |
| EB3 | LED ELECTRONIC BOARD | SW1 | BRUSHLESS CONTROL SWITCH |
| EV1 | WATER ELECTROVALVE | SW2 | EXTRAPRESSURE SWITCH |
| EV2 | RECYCLING ELECTROVALVE (OPT) | SW3 | VACUUM MICROSWITCH |
| F1 | FUNCTIONS FUSE | SW4 | CLICK-OFF SWITCH |
| F2 | DRIVE SYSTEM FUSE | SW5 | RADOLE MICROSWITCH |
| HM | HOURMETER | SW6 | ACTUATOR LIMIT MICROSWITCH (POS.0) |
| KT | KEY SWITCH | SW7 | ACTUATOR LIMIT MICROSWITCH (POS.1) |
| L01 | BRUSHES SWITCH WARNING LIGHT | SW8 | ACTUATOR LIMIT MICROSWITCH (POS.2) |
| L02 | EXTRAPRESSURE SWITCH WARNING LIGHT | SW9 | RADOLE DRIVE MICROSWITCH |
| M1 | LEFT BRUSH MOTOR | SW10 | DRIVE SWITCH |
| M2 | RIGHT BRUSH MOTOR | SW11 | RECYCLING WATER CONTROL SW (OPT) |
| M3 | VACUUM MOTOR | SW12 | RECYCLING WATER FLOATING SW (OPT) |

| Pos. | Product no | QTY | Description | Notes |
|------|------------|-----|-------------|-------|
|------|------------|-----|-------------|-------|

| BA 600S | BA 650S | BA 750S | Qty | Description |
|----------------------------------|--------------|--------------|-----|------------------------------|
| Tank systems | | | | |
| 909 5240 000 | 909 5240 000 | 909 5240 000 | 1 | Drain hose |
| 909 6230 000 | 909 6230 000 | 909 6230 000 | 1 | Suction hose |
| 909 5235 000 | 909 5235 000 | 909 5235 000 | 1 | Fresh water drain hose |
| 909 5236 000 | 909 5236 000 | 909 5236 000 | 1 | Closure, fresh water hose |
| 909 5382 000 | 909 5382 000 | 909 5382 000 | 1 | Elbow solution tank kit |
| 909 5245 000 | 909 5245 000 | 909 5245 000 | 1 | Hose, vacuum motor |
| 909 5383 000 | 909 5383 000 | 909 5383 000 | 1 | Cover vacuum motor kit |
| 08095000 | 08095000 | 08095000 | 3 | O-ring 4106 |
| 909 5370 000 | 909 5370 000 | 909 5370 000 | 1 | Motor vacuum w/connector kit |
| 909 5371 000 | 909 5371 000 | 909 5371 000 | 2 | Carbon brush |
| 909 5386 000 | 909 5386 000 | 909 5386 000 | 1 | Hardware vacuum motor kit |
| 145 0461 000 | 145 0461 000 | 145 0461 000 | 3 | Wing nut |
| 909 5197 000 | 909 5197 000 | 909 5197 000 | 1 | Insulation acoustic |
| 909 5300 000 | 909 5300 000 | 909 5300 000 | 1 | Insulation acoustic |
| 909 5199 000 | 909 5199 000 | 909 5199 000 | 1 | Hose, flexible w/elbow |
| 146 0543 000 | 146 0543 000 | 146 0543 000 | 2 | Clamp |
| 56412093 | 56412093 | 56412093 | 1 | Clamp |
| 909 6421 000 | 909 6421 000 | 909 6421 000 | 1 | Water lever |
| Wheels/ Chassis/ Solution | | | | |
| 909 5201 000 | 909 5201 000 | 909 5201 000 | 1 | Front wheel |
| 909 5202 000 | 909 5202 000 | 909 5202 000 | 1 | Rear wheel |
| 909 5204 000 | 909 5204 000 | 909 5204 000 | 1 | Motor drive unit |
| 145 5124 000 | 145 5124 000 | 145 5124 000 | 2 | Carbon brush |
| 909 6319 000 | 909 6319 000 | 909 6319 000 | 1 | Solenoid valve 24V |
| 909 5207 000 | 909 5207 000 | 909 5207 000 | 1 | Water filter complete |
| 909 5394 000 | 909 5394 000 | 909 5394 000 | 1 | Solenoid valve kit |
| 909 5395 000 | 909 5395 000 | 909 5395 000 | 1 | Valve complete kit |
| 909 5787 000 | 909 5787 000 | 909 5787 000 | 1 | Kit valve with pipe holder |
| 909 6032 000 | 909 6032 000 | 909 6032 000 | 1 | Jack motor |
| 145 4284 000 | 145 4284 000 | 145 4284 000 | 1 | Vibration dumping |
| 145 8053 000 | 145 8053 000 | 145 8053 000 | 1 | Vibration dumping |
| 909 5182 000 | 909 5182 000 | 909 5182 000 | 2 | Vibration dumping |
| Squeegee | | | | |
| 08603830 | 08603830 | 909 5348 000 | 1 | Blade front |
| 08603832 | 08603832 | 909 5350 000 | 1 | Blade rear |
| 08603880 | 08603880 | 08603880 | 2 | Squeegee bumper roller kit |
| 08603879 | 08603879 | 08603879 | 2 | Squeegee wheel kit |
| 145 0461 000 | 145 0461 000 | 145 0461 000 | 11 | Wing nut |
| 08603675 | 08603675 | 08603675 | 2 | Squeegee thumb nut |
| 909 5399 000 | 909 5399 000 | 909 5399 000 | 1 | Cable squeegee lift kit |
| Disc Brush deck | | | | |
| 08602460 | 08602460 | 08602460 | 2 | Roller bumper |
| 909 5230 000 | 909 5230 000 | 909 5230 000 | 1 | Electric motor+gear box |
| 909 5380 000 | 909 5380 000 | 909 5380 000 | 1 | Carbon brush kit |
| 146 1037 000 | 146 1037 000 | 146 1037 000 | 1 | Handwheel |
| 145 8564 000 | 145 8564 000 | 145 8564 000 | 1 | Split pin |
| 909 5224 000 | 909 5224 000 | 909 5345 000 | 1 | Splash guard |
| 909 5369 000 | 909 5369 000 | 909 5369 000 | 1 | Hose water brush deck kit |

Resource notes:

Note: Tank systems - Pos. no.: 1 - 18 Wheels/ Chassis/ Solution - Pos. No.: 19 - 31 Squeegee - Pos. No.: 32 - 38 Disc Brush dech - Pos. No.: 39 - 45 Electrical system - Pos. No.: 46 - 64 Cylindrical Brush Dech - Pos. No.: 65 - 78 9097621000 WHEEL REAR CASTOR KIT WILL SOON REPLACED THE SINGLE WHEEL 909 5202 000

| Pos. | Product no | QTY | Description | Notes |
|------|--------------|-----|--|-------|
| 01 | 909 5240 000 | 1 | HOSE DRAIN GREY L.1650MM | |
| 02 | 9099853000 | 1 | HOSE SUCTION SQUEEGEE BLACK L.1234MM SIP | |
| 03 | 909 5235 000 | 1 | HOSE FRESH WATER | |
| 04 | 909 5236 000 | 1 | CLOSURE FRESH WATER HOSE | |
| 05 | 909 5382 000 | 1 | ELBOW SOLUTION TANK KIT | [1] |
| 06 | 909 5245 000 | 1 | HOSE VACUUM MOTOR | |
| 07 | 909 5383 000 | 1 | COVER VACUUM MOTOR KIT | [2] |
| 08 | L08095000 | 3 | O-RING 3.53X26.58 -4106- NBR 70SH | |
| 09 | 909 5370 000 | 1 | MOTOR VACUUM KIT | |
| 10 | 909 5371 000 | 2 | CARBON BRUSH | |
| 11 | 909 5386 000 | 1 | HARDWARE VAC.MOTOR KIT | [1] |
| 12 | 145 0461 000 | 3 | KNOB WING M6 FEMALE | |
| 13 | 909 5197 000 | 1 | INSULATION ACOUSTIC | [2] |
| 14 | 909 5300 000 | 1 | INSULATION ACOUSTIC | [2] |
| 15 | 909 5199 000 | 1 | HOSE FLEXIBLE W ELBOWS | [2] |
| 16 | 146 0543 000 | 2 | BRACKET BATTERY RETAINING GALV. | |
| 17 | 56412093 | 1 | HOSE CLAMP | |
| 18 | 909 6421 000 | 1 | LEVER WATER FAUCET | |
| 19 | 56112109 | 1 | WHEEL-SCRUBBER-10.5 X 3.5 | |
| 20 | 9097621000 | 1 | WHEEL CASTOR D.100X30 TWINNED SS KIT | |
| 21 | 909 5204 000 | 1 | MOTOR DRIVE 200W 24V | [2] |
| 22 | 145 5124 000 | 2 | CARBON BRUSH | |
| 23 | 909 6319 000 | 1 | SOLENOID VALVE 24V | |
| 24 | VF80111B | 1 | FILTER KIT DIAMETER 17.8MM | |
| 25 | 909 5394 000 | 1 | SOLENOID VALVE KIT BA 650/750/600S | |
| 26 | 909 5395 000 | 1 | VALVE COMPLETE KIT BA 650/750/600S | [1] |
| 27 | 909 5787 000 | 1 | VALVE W PIPE HOLDER KIT BA/CA 430/510/4 | [1] |
| 28 | 909 6032 000 | 1 | ACTUATOR LINEAR 24V DC STRK 126MM 26MM/S | [2] |
| 29 | 145 4284 000 | 1 | VIBRATION-DAMPING M10 M/M | [3] |
| 30 | 145 8053 000 | 1 | VIBRATION-DAMPING M8 | [2] |
| 31 | 909 5182 000 | 2 | VIBRATION-DAMPING M8 | [2] |
| 32 | 9097499000 | 1 | BLADES SQUEEGEE 830MM 33 GUM RUBBER KIT | |
| 33 | 9097499000 | 1 | BLADES SQUEEGEE 830MM 33 GUM RUBBER KIT | |
| 34 | L08603880 | 2 | ROLLER BUMPER KIT | |
| 35 | L08603879 | 2 | WHEEL SQUEEGEE KIT | |
| 36 | 145 0461 000 | 11 | KNOB WING M6 FEMALE | |
| 37 | 9097637000 | 1 | SQUEEGEE FIXING KIT | |
| 38 | 909 5399 000 | 1 | CABLE SQUEEGEE LIFTING L. 515MM KIT | |
| 39 | L08602460 | 2 | ROLLER BUMPER PLAST. | |
| 40 | 9097638000 | 1 | REDUCTION GEARMOTOR 400W KIT | |
| 41 | 909 5380 000 | 1 | CARBON BRUSHES W/HOLDER KIT 4 PCS | [1] |
| 42 | 146 1037 000 | 1 | KNOB M10 | |
| 43 | 1467692000 | 1 | PIN SPRING COTTER 3X56 GALV. 2 PCS SET | |
| 44 | 909 5224 000 | 1 | SPLASH GUARD DECK 650MM/26 | |
| 45 | 909 5369 000 | 1 | HOSE POLYESTER BRUSH DECK KIT | [2] |
| 46 | 909 5749 000 | 1 | CARD ELECTRONIC | |
| 47 | 1466198000 | 1 | CONTROLLER DRIVE WHEEL SIP | |
| 48 | 145 4799 000 | 1 | MICROSWITCH 5A 250V | |
| 49 | 909 5314 000 | 1 | PROTECTION | [2] |
| 50 | 909 5374 000 | 1 | GASKET ADHESIVE 10X5 L.1200MM | [2] |
| 51 | 107404540 | 1 | SWITCH 0-1 DOUBLE POLE SET | |
| 52 | L08812909 | 1 | BOARD. LED | |
| 53 | 909 5251 000 | 1 | SWITCH BLACK W/LAMP RED KEY | [3] |
| 54 | 909 5250 000 | 2 | SWITCH BLACK W/LAMP GREEN KEY | |
| 55 | 145 4719 000 | 1 | KNOB F/POTENTIOMETER | |
| 56 | 9100001354 | 1 | SWITCH IGNITION STARTER WITH CAP SIP | |
| 57 | 146 2887 000 | 1 | KEY 2 PCS | |
| 58 | L08812350 | 1 | HOUR METER 24V | [4] |
| 59 | L08603790 | 1 | KNOB WATER LEVEL PLAST. | [1] |

| Pos. | Product no | QTY | Description | Notes |
|------|--------------|-----|---|-------|
| 60 | 909 5101 000 | 1 | FUSE BLADE 30A | |
| 61 | 145 1980 000 | 1 | FUSE STRIP 100A | [3] |
| 62 | 909 5375 000 | 1 | CHARGER BATT. ON BOARD 24V 25A 230V CPL | [2] |
| 63 | 909 5829 000 | 1 | CHARGER BATT. ON BOARD 24V 25A 230V KIT | [2] |
| 64 | 909 6185 000 | 1 | CHARGER BATT. ON BOARD 24V 25A 100V KIT | [2] |
| 65 | 9095725000 | 1 | LEFT CRANKCASE BELT PROTECT | |
| 66 | 9095724000 | 1 | RIGHT CRANKCASE BELT PROTECT | |
| 67 | 909 5758 000 | 2 | PULLEY | |
| 68 | 909 6361 000 | 2 | PULLEY KIT | |
| 69 | 9095760000 | 1 | BELT | |
| 70 | 909 5770 000 | 4 | SPLASH GUARD RUBBER F CYL. DECK | |
| 71 | 56314391 | 2 | BRUSH POLYPROPYLENE 24-RED | |
| 72 | 909 5752 000 | 2 | GUARD SPLASH CYL.DECK | |
| 73 | 909 5761 000 | 1 | BELT POLY-V 11J04838 | |
| 75 | 909 6131 000 | 1 | FAN COOLING | [1] |
| 76 | 909 6819 000 | 2 | MOTOR ELECTRIC 400W 24V | [2] |
| 78 | 1464432000 | 1 | CARBON BRUSH 4 PCS SET | [5] |

Part Notes:

- [1] - STOCK COVERS GUARANTEE
- [2] - GUARANTEE DATE EXPIRED
- [3] - NO LONGER AVAILABLE
- [4] - NOT FOR SALE VIA EDC
- [5] - FOR MOTOR 909 6819 000

| BA 600S | BA 650S | BA 750S | Qty | Description |
|--------------|--------------|--------------|-----|----------------------------------|
| | | | | Tank systems |
| 909 5240 000 | 909 5240 000 | 909 5240 000 | 1 | Drain hose |
| 909 6230 000 | 909 6230 000 | 909 6230 000 | 1 | Suction hose |
| 909 5235 000 | 909 5235 000 | 909 5235 000 | 1 | Fresh water drain hose |
| 909 5236 000 | 909 5236 000 | 909 5236 000 | 1 | Closure, fresh water hose |
| 909 5382 000 | 909 5382 000 | 909 5382 000 | 1 | Elbow solution tank kit |
| 909 5245 000 | 909 5245 000 | 909 5245 000 | 1 | Hose, vacuum motor |
| 909 5383 000 | 909 5383 000 | 909 5383 000 | 1 | Cover vacuum motor kit |
| 08095000 | 08095000 | 08095000 | 3 | O-ring 4106 |
| 909 5370 000 | 909 5370 000 | 909 5370 000 | 1 | Motor vacuum w/connector kit |
| 909 5371 000 | 909 5371 000 | 909 5371 000 | 2 | Carbon brush |
| 909 5386 000 | 909 5386 000 | 909 5386 000 | 1 | Hardware vacuum motor kit |
| 145 0461 000 | 145 0461 000 | 145 0461 000 | 3 | Wing nut |
| 909 5197 000 | 909 5197 000 | 909 5197 000 | 1 | Insulation acoustic |
| 909 5300 000 | 909 5300 000 | 909 5300 000 | 1 | Insulation acoustic |
| 909 5199 000 | 909 5199 000 | 909 5199 000 | 1 | Hose, flexible w/elbow |
| 146 0543 000 | 146 0543 000 | 146 0543 000 | 2 | Clamp |
| 56412093 | 56412093 | 56412093 | 1 | Clamp |
| 909 6421 000 | 909 6421 000 | 909 6421 000 | 1 | Water lever |
| | | | | Wheels/ Chassis/ Solution |
| 909 5201 000 | 909 5201 000 | 909 5201 000 | 1 | Front wheel |
| 909 5202 000 | 909 5202 000 | 909 5202 000 | 1 | Rear wheel |
| 909 5204 000 | 909 5204 000 | 909 5204 000 | 1 | Motor drive unit |
| 145 5124 000 | 145 5124 000 | 145 5124 000 | 2 | Carbon brush |
| 909 6319 000 | 909 6319 000 | 909 6319 000 | 1 | Solenoid valve 24V |
| 909 5207 000 | 909 5207 000 | 909 5207 000 | 1 | Water filter complete |
| 909 5394 000 | 909 5394 000 | 909 5394 000 | 1 | Solenoid valve kit |
| 909 5395 000 | 909 5395 000 | 909 5395 000 | 1 | Valve complete kit |
| 909 5787 000 | 909 5787 000 | 909 5787 000 | 1 | Kit valve with pipe holder |
| 909 6032 000 | 909 6032 000 | 909 6032 000 | 1 | Jack motor |
| 145 4284 000 | 145 4284 000 | 145 4284 000 | 1 | Vibration dumping |
| 145 8053 000 | 145 8053 000 | 145 8053 000 | 1 | Vibration dumping |
| 909 5182 000 | 909 5182 000 | 909 5182 000 | 2 | Vibration dumping |
| | | | | Squeegee |
| 08603830 | 08603830 | 909 5348 000 | 1 | Blade front |
| 08603832 | 08603832 | 909 5350 000 | 1 | Blade rear |
| 08603880 | 08603880 | 08603880 | 2 | Squeegee bumper roller kit |
| 08603879 | 08603879 | 08603879 | 2 | Squeegee wheel kit |
| 145 0461 000 | 145 0461 000 | 145 0461 000 | 11 | Wing nut |
| 08603675 | 08603675 | 08603675 | 2 | Squeegee thumb nut |
| 909 5399 000 | 909 5399 000 | 909 5399 000 | 1 | Cable squeegee lift kit |
| | | | | Disc Brush deck |
| 08602460 | 08602460 | 08602460 | 2 | Roller bumper |
| 909 5230 000 | 909 5230 000 | 909 5230 000 | 1 | Electric motor+gear box |
| 909 5380 000 | 909 5380 000 | 909 5380 000 | 1 | Carbon brush kit |
| 146 1037 000 | 146 1037 000 | 146 1037 000 | 1 | Handwheel |
| 145 8564 000 | 145 8564 000 | 145 8564 000 | 1 | Split pin |
| 909 5224 000 | 909 5224 000 | 909 5345 000 | 1 | Splash guard |
| 909 5369 000 | 909 5369 000 | 909 5369 000 | 1 | Hose water brush deck kit |

Resource notes:

Note: Tank systems - Pos. no.: 1 - 18 Wheels/ Chassis/ Solution - Pos. No.: 19 - 31 Squeegee - Pos. No.: 32 - 38 Disc Brush deck - Pos. No.: 39 - 45 Electrical system - Pos. No.: 46 - 64 9097621000 WHEEL REAR CASTOR KIT WILL SOON REPLACE THE SINGLE WHEEL 909 5202 000

| Pos. | Product no | QTY | Description | Notes |
|------|--------------|-----|--|-------|
| 01 | 909 5240 000 | 1 | HOSE DRAIN GREY L.1650MM | |
| 02 | 9099853000 | 1 | HOSE SUCTION SQUEEGEE BLACK L.1234MM SIP | |
| 03 | 909 5235 000 | 1 | HOSE FRESH WATER | |
| 04 | 909 5236 000 | 1 | CLOSURE FRESH WATER HOSE | |
| 05 | 909 5382 000 | 1 | ELBOW SOLUTION TANK KIT | [1] |
| 06 | 909 5245 000 | 1 | HOSE VACUUM MOTOR | |
| 07 | 909 5383 000 | 1 | COVER VACUUM MOTOR KIT | [2] |
| 08 | L08095000 | 3 | O-RING 3.53X26.58 -4106- NBR 70SH | |
| 09 | 909 5370 000 | 1 | MOTOR VACUUM KIT | |
| 10 | 909 5371 000 | 2 | CARBON BRUSH | |
| 11 | 909 5386 000 | 1 | HARDWARE VAC.MOTOR KIT | [1] |
| 12 | 145 0461 000 | 3 | KNOB WING M6 FEMALE | |
| 13 | 909 5197 000 | 1 | INSULATION ACOUSTIC | [2] |
| 14 | 909 5300 000 | 1 | INSULATION ACOUSTIC | [2] |
| 15 | 909 5199 000 | 1 | HOSE FLEXIBLE W ELBOWS | [2] |
| 16 | 146 0543 000 | 2 | BRACKET BATTERY RETAINING GALV. | |
| 17 | 56412093 | 1 | HOSE CLAMP | |
| 18 | 909 6421 000 | 1 | LEVER WATER FAUCET | |
| 19 | 56112109 | 1 | WHEEL-SCRUBBER-10.5 X 3.5 | |
| 20 | 9097621000 | 1 | WHEEL CASTOR D.100X30 TWINNED SS KIT | |
| 21 | 909 5204 000 | 1 | MOTOR DRIVE 200W 24V | [2] |
| 22 | 145 5124 000 | 2 | CARBON BRUSH | |
| 23 | 909 6319 000 | 1 | SOLENOID VALVE 24V | |
| 24 | VF80111B | 1 | FILTER KIT DIAMETER 17.8MM | |
| 25 | 909 5394 000 | 1 | SOLENOID VALVE KIT BA 650/750/600S | |
| 26 | 909 5395 000 | 1 | VALVE COMPLETE KIT BA 650/750/600S | [1] |
| 27 | 909 5787 000 | 1 | VALVE W PIPE HOLDER KIT BA/CA 430/510/4 | [1] |
| 28 | 909 6032 000 | 1 | ACTUATOR LINEAR 24V DC STRK 126MM 26MM/S | [2] |
| 29 | 145 4284 000 | 1 | VIBRATION-DAMPING M10 M/M | [3] |
| 30 | 145 8053 000 | 1 | VIBRATION-DAMPING M8 | [2] |
| 31 | 909 5182 000 | 2 | VIBRATION-DAMPING M8 | [2] |
| 32 | 9100000280 | 1 | BLADES SQUEE. 830MM 33 GUM RUBBER KIT | |
| 33 | 9100000280 | 1 | BLADES SQUEE. 830MM 33 GUM RUBBER KIT | |
| 34 | L08603880 | 2 | ROLLER BUMPER KIT | |
| 35 | 9100000573 | 2 | WHEEL SQUEEGEE KIT | |
| 36 | 145 0461 000 | 11 | KNOB WING M6 FEMALE | |
| 37 | 9097637000 | 1 | SQUEEGEE FIXING KIT | |
| 38 | 909 5399 000 | 1 | CABLE SQUEEGEE LIFTING L. 515MM KIT | |
| 39 | L08602460 | 2 | ROLLER BUMPER PLAST. | |
| 40 | 9097638000 | 1 | REDUCTION GEARMOTOR 400W KIT | |
| 41 | 909 5380 000 | 1 | CARBON BRUSHES W/HOLDER KIT 4 PCS | [1] |
| 42 | 146 1037 000 | 1 | KNOB M10 | |
| 43 | 1467692000 | 1 | PIN SPRING COTTER 3X56 GALV. 2 PCS SET | |
| 44 | 909 5224 000 | 1 | SPLASH GUARD DECK 650MM/26 | |
| 45 | 909 5369 000 | 1 | HOSE POLYESTER BRUSH DECK KIT | [2] |
| 46 | 909 5749 000 | 1 | CARD ELECTRONIC | |
| 47 | 1466198000 | 1 | CONTROLLER DRIVE WHEEL SIP | |
| 48 | 145 4799 000 | 1 | MICROSWITCH 5A 250V | |
| 49 | 909 5314 000 | 1 | PROTECTION | [2] |
| 50 | 909 5374 000 | 1 | GASKET ADHESIVE 10X5 L.1200MM | [2] |
| 51 | 107404540 | 1 | SWITCH 0-1 DOUBLE POLE SET | |
| 52 | L08812909 | 1 | BOARD. LED | |
| 53 | 909 5251 000 | 1 | SWITCH BLACK W/LAMP RED KEY | [3] |
| 54 | 909 5250 000 | 2 | SWITCH BLACK W/LAMP GREEN KEY | |
| 55 | 145 4719 000 | 1 | KNOB F/POTENTIOMETER | |
| 56 | 9100001354 | 1 | SWITCH IGNITION STARTER WITH CAP SIP | |
| 57 | 146 2887 000 | 1 | KEY 2 PCS | |
| 58 | L08812350 | 1 | HOUR METER 24V | [4] |
| 59 | L08603790 | 1 | KNOB WATER LEVEL PLAST. | [1] |

| Pos. | Product no | QTY | Description | Notes |
|------|--------------|-----|---|-------|
| 60 | 909 5101 000 | 1 | FUSE BLADE 30A | |
| 61 | 145 1980 000 | 1 | FUSE STRIP 100A | [3] |
| 62 | 909 5375 000 | 1 | CHARGER BATT. ON BOARD 24V 25A 230V CPL | [2] |
| 63 | 909 5829 000 | 1 | CHARGER BATT. ON BOARD 24V 25A 230V KIT | [2] |
| 64 | 909 6185 000 | 1 | CHARGER BATT. ON BOARD 24V 25A 100V KIT | [2] |

Part Notes:

- [1] - STOCK COVERS GUARANTEE
- [2] - GUARANTEE DATE EXPIRED
- [3] - NO LONGER AVAILABLE
- [4] - NOT FOR SALE VIA EDC

| BA 600S | BA 650S | BA 750S | Qty | Description |
|----------------------------------|--------------|--------------|-----|------------------------------|
| Tank systems | | | | |
| 909 5240 000 | 909 5240 000 | 909 5240 000 | 1 | Drain hose |
| 909 6230 000 | 909 6230 000 | 909 6230 000 | 1 | Suction hose |
| 909 5235 000 | 909 5235 000 | 909 5235 000 | 1 | Fresh water drain hose |
| 909 5236 000 | 909 5236 000 | 909 5236 000 | 1 | Closure, fresh water hose |
| 909 5382 000 | 909 5382 000 | 909 5382 000 | 1 | Elbow solution tank kit |
| 909 5245 000 | 909 5245 000 | 909 5245 000 | 1 | Hose, vacuum motor |
| 909 5383 000 | 909 5383 000 | 909 5383 000 | 1 | Cover vacuum motor kit |
| 08095000 | 08095000 | 08095000 | 3 | O-ring 4106 |
| 909 5370 000 | 909 5370 000 | 909 5370 000 | 1 | Motor vacuum w/connector kit |
| 909 5371 000 | 909 5371 000 | 909 5371 000 | 2 | Carbon brush |
| 909 5386 000 | 909 5386 000 | 909 5386 000 | 1 | Hardware vacuum motor kit |
| 145 0461 000 | 145 0461 000 | 145 0461 000 | 3 | Wing nut |
| 909 5197 000 | 909 5197 000 | 909 5197 000 | 1 | Insulation acoustic |
| 909 5300 000 | 909 5300 000 | 909 5300 000 | 1 | Insulation acoustic |
| 909 5199 000 | 909 5199 000 | 909 5199 000 | 1 | Hose, flexible w/elbow |
| 146 0543 000 | 146 0543 000 | 146 0543 000 | 2 | Clamp |
| 56412093 | 56412093 | 56412093 | 1 | Clamp |
| 909 6421 000 | 909 6421 000 | 909 6421 000 | 1 | Water lever |
| Wheels/ Chassis/ Solution | | | | |
| 909 5201 000 | 909 5201 000 | 909 5201 000 | 1 | Front wheel |
| 909 5202 000 | 909 5202 000 | 909 5202 000 | 1 | Rear wheel |
| 909 5204 000 | 909 5204 000 | 909 5204 000 | 1 | Motor drive unit |
| 145 5124 000 | 145 5124 000 | 145 5124 000 | 2 | Carbon brush |
| 909 6319 000 | 909 6319 000 | 909 6319 000 | 1 | Solenoid valve 24V |
| 909 5207 000 | 909 5207 000 | 909 5207 000 | 1 | Water filter complete |
| 909 5394 000 | 909 5394 000 | 909 5394 000 | 1 | Solenoid valve kit |
| 909 5395 000 | 909 5395 000 | 909 5395 000 | 1 | Valve complete kit |
| 909 5787 000 | 909 5787 000 | 909 5787 000 | 1 | Kit valve with pipe holder |
| 909 6032 000 | 909 6032 000 | 909 6032 000 | 1 | Jack motor |
| 145 4284 000 | 145 4284 000 | 145 4284 000 | 1 | Vibration dumping |
| 145 8053 000 | 145 8053 000 | 145 8053 000 | 1 | Vibration dumping |
| 909 5182 000 | 909 5182 000 | 909 5182 000 | 2 | Vibration dumping |
| Squeegee | | | | |
| 08603830 | 08603830 | 909 5348 000 | 1 | Blade front |
| 08603832 | 08603832 | 909 5350 000 | 1 | Blade rear |
| 08603880 | 08603880 | 08603880 | 2 | Squeegee bumper roller kit |
| 08603879 | 08603879 | 08603879 | 2 | Squeegee wheel kit |
| 145 0461 000 | 145 0461 000 | 145 0461 000 | 11 | Wing nut |
| 08603675 | 08603675 | 08603675 | 2 | Squeegee thumb nut |
| 909 5399 000 | 909 5399 000 | 909 5399 000 | 1 | Cable squeegee lift kit |
| Disc Brush deck | | | | |
| 08602460 | 08602460 | 08602460 | 2 | Roller bumper |
| 909 5230 000 | 909 5230 000 | 909 5230 000 | 1 | Electric motor+gear box |
| 909 5380 000 | 909 5380 000 | 909 5380 000 | 1 | Carbon brush kit |
| 146 1037 000 | 146 1037 000 | 146 1037 000 | 1 | Handwheel |
| 145 8564 000 | 145 8564 000 | 145 8564 000 | 1 | Split pin |
| 909 5224 000 | 909 5224 000 | 909 5345 000 | 1 | Splash guard |
| 909 5369 000 | 909 5369 000 | 909 5369 000 | 1 | Hose water brush deck kit |

Resource notes:

Note: Tank systems - Pos. no.: 1 - 18 Wheels/ Chassis/ Solution - Pos. No.: 19 - 31 Squeegee - Pos. No.: 32 - 38 Disc Brush dech - Pos. No.: 39 - 45 Electrical system - Pos. No.: 46 - 64 Cylindrical Brush Dech - Pos. No.: 65 - 79 9097621000 WHEEL REAR CASTOR KIT WILL SOON REPLACE THE SINGLE WHEEL 909 5202 000

| Pos. | Product no | QTY | Description | Notes |
|------|--------------|-----|--|-------|
| 01 | 909 5240 000 | 1 | HOSE DRAIN GREY L.1650MM | |
| 02 | 9099853000 | 1 | HOSE SUCTION SQUEEGEE BLACK L.1234MM SIP | |
| 03 | 909 5235 000 | 1 | HOSE FRESH WATER | |
| 04 | 909 5236 000 | 1 | CLOSURE FRESH WATER HOSE | |
| 05 | 909 5382 000 | 1 | ELBOW SOLUTION TANK KIT | [1] |
| 06 | 909 5245 000 | 1 | HOSE VACUUM MOTOR | |
| 07 | 909 5383 000 | 1 | COVER VACUUM MOTOR KIT | [2] |
| 08 | L08095000 | 3 | O-RING 3.53X26.58 -4106- NBR 70SH | |
| 09 | 909 5370 000 | 1 | MOTOR VACUUM KIT | |
| 10 | 909 5371 000 | 2 | CARBON BRUSH | |
| 11 | 909 5386 000 | 1 | HARDWARE VAC.MOTOR KIT | [1] |
| 12 | 145 0461 000 | 3 | KNOB WING M6 FEMALE | |
| 13 | 909 5197 000 | 1 | INSULATION ACOUSTIC | [2] |
| 14 | 909 5300 000 | 1 | INSULATION ACOUSTIC | [2] |
| 15 | 909 5199 000 | 1 | HOSE FLEXIBLE W ELBOWS | [2] |
| 16 | 146 0543 000 | 2 | BRACKET BATTERY RETAINING GALV. | |
| 17 | 56412093 | 1 | HOSE CLAMP | |
| 18 | 909 6421 000 | 1 | LEVER WATER FAUCET | |
| 19 | 56112109 | 1 | WHEEL-SCRUBBER-10.5 X 3.5 | |
| 20 | 9097621000 | 1 | WHEEL CASTOR D.100X30 TWINNED SS KIT | |
| 21 | 909 5204 000 | 1 | MOTOR DRIVE 200W 24V | [2] |
| 22 | 145 5124 000 | 2 | CARBON BRUSH | |
| 23 | 909 6319 000 | 1 | SOLENOID VALVE 24V | |
| 24 | VF80111B | 1 | FILTER KIT DIAMETER 17.8MM | |
| 25 | 909 5394 000 | 1 | SOLENOID VALVE KIT BA 650/750/600S | |
| 26 | 909 5395 000 | 1 | VALVE COMPLETE KIT BA 650/750/600S | [1] |
| 27 | 909 5787 000 | 1 | VALVE W PIPE HOLDER KIT BA/CA 430/510/4 | [1] |
| 28 | 909 6032 000 | 1 | ACTUATOR LINEAR 24V DC STRK 126MM 26MM/S | [2] |
| 29 | 145 4284 000 | 1 | VIBRATION-DAMPING M10 M/M | [3] |
| 30 | 145 8053 000 | 1 | VIBRATION-DAMPING M8 | [2] |
| 31 | 909 5182 000 | 2 | VIBRATION-DAMPING M8 | [2] |
| 32 | 9100000281 | 1 | BLADES SQUEE. 890MM 35 GUM RUBBER KIT | |
| 33 | 9100000281 | 1 | BLADES SQUEE. 890MM 35 GUM RUBBER KIT | |
| 34 | L08603880 | 2 | ROLLER BUMPER KIT | |
| 35 | 9100000573 | 2 | WHEEL SQUEEGEE KIT | |
| 36 | 145 0461 000 | 11 | KNOB WING M6 FEMALE | |
| 37 | 9097637000 | 1 | SQUEEGEE FIXING KIT | |
| 38 | 909 5399 000 | 1 | CABLE SQUEEGEE LIFTING L. 515MM KIT | |
| 39 | L08602460 | 2 | ROLLER BUMPER PLAST. | |
| 40 | 9100001657 | 1 | REDUCTION GEAR MOTOR 400W 24V KIT | |
| 41 | 909 5380 000 | 1 | CARBON BRUSHES W/HOLDER KIT 4 PCS | [1] |
| 42 | 146 1037 000 | 1 | KNOB M10 | |
| 43 | 1467692000 | 1 | PIN SPRING COTTER 3X56 GALV. 2 PCS SET | |
| 44 | 909 5345 000 | 1 | SPLASH GUARD DECK 750MM/30 | |
| 45 | 909 5369 000 | 1 | HOSE POLYESTER BRUSH DECK KIT | [2] |
| 46 | 1466199000 | 1 | CARD ELECTRONIC SIP | [1] |
| 47 | 1466198000 | 1 | CONTROLLER DRIVE WHEEL SIP | |
| 48 | 1466505000 | 1 | MICROSWITCH 6A 250V | [2] |
| 49 | 909 5314 000 | 1 | PROTECTION | [2] |
| 50 | 909 5374 000 | 1 | GASKET ADHESIVE 10X5 L.1200MM | [2] |
| 51 | 107404540 | 1 | SWITCH 0-1 DOUBLE POLE SET | |
| 52 | L08812909 | 1 | BOARD. LED | |
| 53 | 909 5251 000 | 1 | SWITCH BLACK W/LAMP RED KEY | [3] |
| 54 | 909 5250 000 | 2 | SWITCH BLACK W/LAMP GREEN KEY | |
| 55 | 145 4719 000 | 1 | KNOB F/POTENTIOMETER | |
| 56 | 9100001354 | 1 | SWITCH IGNITION STARTER WITH CAP SIP | |
| 57 | 146 2887 000 | 1 | KEY 2 PCS | |
| 58 | 9096951000 | 1 | COUNTER HOUR 24V KIT | |
| 59 | L08603790 | 1 | KNOB WATER LEVEL PLAST. | [1] |

| Pos. | Product no | QTY | Description | Notes |
|------|--------------|-----|---|-------|
| 60 | 909 5101 000 | 1 | FUSE BLADE 30A | |
| 61 | 145 1980 000 | 1 | FUSE STRIP 100A | [3] |
| 62 | 909 5375 000 | 1 | CHARGER BATT. ON BOARD 24V 25A 230V CPL | [2] |
| 63 | 909 5829 000 | 1 | CHARGER BATT. ON BOARD 24V 25A 230V KIT | [2] |
| 64 | 909 6185 000 | 1 | CHARGER BATT. ON BOARD 24V 25A 100V KIT | [2] |
| 65 | 9095725000 | 1 | LEFT CRANKCASE BELT PROTECT | |
| 66 | 9095724000 | 1 | RIGHT CRANKCASE BELT PROTECT | |
| 67 | 909 5758 000 | 2 | PULLEY | |
| 68 | 909 6361 000 | 2 | PULLEY KIT | |
| 69 | 9095760000 | 1 | BELT | |
| 70 | 909 5770 000 | 4 | SPLASH GUARD RUBBER F CYL. DECK | |
| 72 | 909 5752 000 | 2 | GUARD SPLASH CYL.DECK | |
| 73 | 909 5761 000 | 1 | BELT POLY-V 11J04838 | |
| 74 | 56412046 | 2 | BRUSH POLYPROPYLENE 28-RED | |
| 75 | 909 6131 000 | 1 | FAN COOLING | [1] |
| 77 | 909 5774 000 | 2 | MOTOR ELECTRIC 600W 24V | [1] |
| 79 | L08603949 | 1 | CARBON BRUSH 4 PCS SET | |

Part Notes:

- [1] - STOCK COVERS GUARANTEE
- [2] - GUARANTEE DATE EXPIRED
- [3] - NO LONGER AVAILABLE

| BA 600S | BA 650S | BA 750S | Qty | Description |
|--------------|--------------|--------------|-----|---|
| | | | | Electrical system |
| 909 5254 000 | 909 5254 000 | 909 5254 000 | 1 | Electronic card |
| 909 5255 000 | 909 5255 000 | 909 5255 000 | 1 | Electronic card traction |
| 145 4799 000 | 145 4799 000 | 145 4799 000 | 1 | Microswitch |
| 909 5314 000 | 909 5314 000 | 909 5314 000 | 1 | Rubber protection |
| 909 5374 000 | 909 5374 000 | 909 5374 000 | 1 | Gasket |
| 909 5309 000 | 909 5309 000 | 909 5309 000 | 1 | Switch |
| 08812909 | 08812909 | 08812909 | 1 | Led board |
| 909 5251 000 | 909 5251 000 | 909 5251 000 | 1 | Push button |
| 909 5250 000 | 909 5250 000 | 909 5250 000 | 2 | Push button |
| 145 4719 000 | 145 4719 000 | 145 4719 000 | 1 | Knob for potentiometer |
| 146 2888 000 | 146 2888 000 | 146 2888 000 | 1 | Key switch |
| 146 2887 000 | 146 2887 000 | 146 2887 000 | 1 | Key (2pcs) |
| 08812350 | 08812350 | 08812350 | 1 | Hour meter |
| 08603790 | 08603790 | 08603790 | 1 | Knob for water lever |
| 909 5101 000 | 909 5101 000 | 909 5101 000 | 1 | Fuse 30A |
| 145 1980 000 | 145 1980 000 | 145 1980 000 | 1 | Fuse 100A |
| 909 5375 000 | 909 5375 000 | 909 5375 000 | 1 | Battery Charger kit |
| 909 5829 000 | 909 5829 000 | 909 5829 000 | 1 | Battery charger kit for machine w/o battery charger |
| 909 6185 000 | 909 6185 000 | 909 6185 000 | 1 | Battery Charger kit J |
| | | | | Cylindrical Brush Deck |
| 909 5725 000 | | 909 5725 000 | 1 | Crankcase belt protection left |
| 909 5724 000 | | 909 5724 000 | 1 | Crankcase belt protection right |
| 909 5758 000 | | 909 5758 000 | 2 | Pulley (electric motor) |
| 909 5759 000 | | 909 5759 000 | 2 | Pulley (brush) |
| 909 5760 000 | | 909 5760 000 | 1 | Right belt |
| 909 5770 000 | | 909 5770 000 | 4 | Side blade |
| 56314391 | | | 2 | Brush 24" prolene |
| 909 5752 000 | | 909 5752 000 | 2 | Blade |
| 909 5761 000 | | 909 5761 000 | 1 | Left belt |
| | | 56412046 | 2 | Brush 28" prolene |
| 909 6131 000 | | 909 6131 000 | 1 | Cooling fan |
| 909 5773 000 | | | 2 | Electric motor 400W 24V (600 DECK) |
| | | 909 5774 000 | 2 | Electric motor 600W 24V (750 DECK) |
| 909 5877 000 | | | 4 | Carbon brush for 909 5773 000 |
| | | 08603949 | 1 | Carbon brush kit for 909 5774 000 |

Resource notes:

Note: Electrical system - Pos. no.: 1 - 19 Cylindrical Brush Deck - Pos. No.: 21-34

| Pos. | Product no | QTY | Description | Notes |
|------|--------------|-----|---|-------|
| 01 | 1466199000 | 1 | CARD ELECTRONIC SIP | [1] |
| 02 | 1466198000 | 1 | CONTROLLER DRIVE WHEEL SIP | |
| 03 | 1466505000 | 1 | MICROSWITCH 6A 250V | [2] |
| 04 | 909 5314 000 | 1 | PROTECTION | [2] |
| 05 | 909 5374 000 | 1 | GASKET ADHESIVE 10X5 L.1200MM | [2] |
| 06 | 107404540 | 1 | SWITCH 0-1 DOUBLE POLE SET | |
| 07 | L08812909 | 1 | BOARD. LED | |
| 08 | 909 5251 000 | 1 | SWITCH BLACK W/LAMP RED KEY | [3] |
| 09 | 909 5250 000 | 2 | SWITCH BLACK W/LAMP GREEN KEY | |
| 10 | 145 4719 000 | 1 | KNOB F/POTENTIOMETER | |
| 11 | 9100001354 | 1 | SWITCH IGNITION STARTER WITH CAP SIP | |
| 12 | 146 2887 000 | 1 | KEY 2 PCS | |
| 13 | L08812350 | 1 | HOUR METER 24V | [4] |
| 14 | L08603790 | 1 | KNOB WATER LEVEL PLAST. | [1] |
| 15 | 909 5101 000 | 1 | FUSE BLADE 30A | |
| 16 | 145 1980 000 | 1 | FUSE STRIP 100A | [3] |
| 17 | 909 5375 000 | 1 | CHARGER BATT. ON BOARD 24V 25A 230V CPL | [2] |
| 18 | 909 5829 000 | 1 | CHARGER BATT. ON BOARD 24V 25A 230V KIT | [2] |
| 19 | 909 6185 000 | 1 | CHARGER BATT. ON BOARD 24V 25A 100V KIT | [2] |
| 21 | 9095725000 | 1 | LEFT CRANKCASE BELT PROTECT | |
| 22 | 9095724000 | 1 | RIGHT CRANKCASE BELT PROTECT | |
| 23 | 909 5758 000 | 2 | PULLEY | |
| 25 | 9095760000 | 1 | BELT | |
| 26 | 909 5770 000 | 4 | SPLASH GUARD RUBBER F CYL. DECK | |
| 27 | 56314391 | 2 | BRUSH POLYPROPYLENE 24-RED | |
| 28 | 909 5752 000 | 2 | GUARD SPLASH CYL.DECK | |
| 29 | 909 5761 000 | 1 | BELT POLY-V 11J04838 | |
| 31 | 909 6131 000 | 1 | FAN COOLING | [1] |
| 32 | 909 6819 000 | 2 | MOTOR ELECTRIC 400W 24V | [5] |
| 34 | 1464432000 | 1 | CARBON BRUSH 4 PCS SET | |

Part Notes:

- [1] - STOCK COVERS GUARANTEE
- [2] - GUARANTEE DATE EXPIRED
- [3] - NO LONGER AVAILABLE
- [4] - NOT FOR SALE VIA EDC
- [5] - CARBON BRUSH KIT 1464432000
GUARANTEE DATE EXPIRED

| BA 600S | BA 650S | BA 750S | Qty | Description |
|--------------|--------------|--------------|-----|---|
| | | | | Electrical system |
| 909 5254 000 | 909 5254 000 | 909 5254 000 | 1 | Electronic card |
| 909 5255 000 | 909 5255 000 | 909 5255 000 | 1 | Electronic card traction |
| 145 4799 000 | 145 4799 000 | 145 4799 000 | 1 | Microswitch |
| 909 5314 000 | 909 5314 000 | 909 5314 000 | 1 | Rubber protection |
| 909 5374 000 | 909 5374 000 | 909 5374 000 | 1 | Gasket |
| 909 5309 000 | 909 5309 000 | 909 5309 000 | 1 | Switch |
| 08812909 | 08812909 | 08812909 | 1 | Led board |
| 909 5251 000 | 909 5251 000 | 909 5251 000 | 1 | Push button |
| 909 5250 000 | 909 5250 000 | 909 5250 000 | 2 | Push button |
| 145 4719 000 | 145 4719 000 | 145 4719 000 | 1 | Knob for potentiometer |
| 146 2888 000 | 146 2888 000 | 146 2888 000 | 1 | Key switch |
| 146 2887 000 | 146 2887 000 | 146 2887 000 | 1 | Key (2pcs) |
| 08812350 | 08812350 | 08812350 | 1 | Hour meter |
| 08603790 | 08603790 | 08603790 | 1 | Knob for water lever |
| 909 5101 000 | 909 5101 000 | 909 5101 000 | 1 | Fuse 30A |
| 145 1980 000 | 145 1980 000 | 145 1980 000 | 1 | Fuse 100A |
| 909 5375 000 | 909 5375 000 | 909 5375 000 | 1 | Battery Charger kit |
| 909 5829 000 | 909 5829 000 | 909 5829 000 | 1 | Battery charger kit for machine w/o battery charger |
| 909 6185 000 | 909 6185 000 | 909 6185 000 | 1 | Battery Charger kit J |
| | | | | Cylindrical Brush Deck |
| 909 5725 000 | | 909 5725 000 | 1 | Crankcase belt protection left |
| 909 5724 000 | | 909 5724 000 | 1 | Crankcase belt protection right |
| 909 5758 000 | | 909 5758 000 | 2 | Pulley (electric motor) |
| 909 5759 000 | | 909 5759 000 | 2 | Pulley (brush) |
| 909 5760 000 | | 909 5760 000 | 1 | Right belt |
| 909 5770 000 | | 909 5770 000 | 4 | Side blade |
| 56314391 | | | 2 | Brush 24" prolene |
| 909 5752 000 | | 909 5752 000 | 2 | Blade |
| 909 5761 000 | | 909 5761 000 | 1 | Left belt |
| | | 56412046 | 2 | Brush 28" prolene |
| 909 6131 000 | | 909 6131 000 | 1 | Cooling fan |
| 909 5773 000 | | | 2 | Electric motor 400W 24V (600 DECK) |
| | | 909 5774 000 | 2 | Electric motor 600W 24V (750 DECK) |
| 909 5877 000 | | | 4 | Carbon brush for 909 5773 000 |
| | | 08603949 | 1 | Carbon brush kit for 909 5774 000 |

Resource notes:

Note: Electrical system - Pos. no.: 1 - 19

| Pos. | Product no | QTY | Description | Notes |
|------|--------------|-----|---|-------|
| 01 | 1466199000 | 1 | CARD ELECTRONIC SIP | [1] |
| 02 | 1466198000 | 1 | CONTROLLER DRIVE WHEEL SIP | |
| 03 | 1466505000 | 1 | MICROSWITCH 6A 250V | [2] |
| 04 | 909 5314 000 | 1 | PROTECTION | [2] |
| 05 | 909 5374 000 | 1 | GASKET ADHESIVE 10X5 L.1200MM | [2] |
| 06 | 107404540 | 1 | SWITCH 0-1 DOUBLE POLE SET | |
| 07 | L08812909 | 1 | BOARD. LED | |
| 08 | 909 5251 000 | 1 | SWITCH BLACK W/LAMP RED KEY | [3] |
| 09 | 909 5250 000 | 2 | SWITCH BLACK W/LAMP GREEN KEY | |
| 10 | 145 4719 000 | 1 | KNOB F/POTENTIOMETER | |
| 11 | 9100001354 | 1 | SWITCH IGNITION STARTER WITH CAP SIP | |
| 12 | 146 2887 000 | 1 | KEY 2 PCS | |
| 13 | L08812350 | 1 | HOUR METER 24V | [4] |
| 14 | L08603790 | 1 | KNOB WATER LEVEL PLAST. | [1] |
| 15 | 909 5101 000 | 1 | FUSE BLADE 30A | |
| 16 | 145 1980 000 | 1 | FUSE STRIP 100A | [3] |
| 17 | 909 5375 000 | 1 | CHARGER BATT. ON BOARD 24V 25A 230V CPL | [2] |
| 18 | 909 5829 000 | 1 | CHARGER BATT. ON BOARD 24V 25A 230V KIT | [2] |
| 19 | 909 6185 000 | 1 | CHARGER BATT. ON BOARD 24V 25A 100V KIT | [2] |

Part Notes:

- [1] - STOCK COVERS GUARANTEE
- [2] - GUARANTEE DATE EXPIRED
- [3] - NO LONGER AVAILABLE
- [4] - NOT FOR SALE VIA EDC

| BA 600S | BA 650S | BA 750S | Qty | Description |
|--------------|--------------|--------------|-----|---|
| | | | | Electrical system |
| 909 5254 000 | 909 5254 000 | 909 5254 000 | 1 | Electronic card |
| 909 5255 000 | 909 5255 000 | 909 5255 000 | 1 | Electronic card traction |
| 145 4799 000 | 145 4799 000 | 145 4799 000 | 1 | Microswitch |
| 909 5314 000 | 909 5314 000 | 909 5314 000 | 1 | Rubber protection |
| 909 5374 000 | 909 5374 000 | 909 5374 000 | 1 | Gasket |
| 909 5309 000 | 909 5309 000 | 909 5309 000 | 1 | Switch |
| 08812909 | 08812909 | 08812909 | 1 | Led board |
| 909 5251 000 | 909 5251 000 | 909 5251 000 | 1 | Push button |
| 909 5250 000 | 909 5250 000 | 909 5250 000 | 2 | Push button |
| 145 4719 000 | 145 4719 000 | 145 4719 000 | 1 | Knob for potentiometer |
| 146 2888 000 | 146 2888 000 | 146 2888 000 | 1 | Key switch |
| 146 2887 000 | 146 2887 000 | 146 2887 000 | 1 | Key (2pcs) |
| 08812350 | 08812350 | 08812350 | 1 | Hour meter |
| 08603790 | 08603790 | 08603790 | 1 | Knob for water lever |
| 909 5101 000 | 909 5101 000 | 909 5101 000 | 1 | Fuse 30A |
| 145 1980 000 | 145 1980 000 | 145 1980 000 | 1 | Fuse 100A |
| 909 5375 000 | 909 5375 000 | 909 5375 000 | 1 | Battery Charger kit |
| 909 5829 000 | 909 5829 000 | 909 5829 000 | 1 | Battery charger kit for machine w/o battery charger |
| 909 6185 000 | 909 6185 000 | 909 6185 000 | 1 | Battery Charger kit J |
| | | | | Cylindrical Brush Deck |
| 909 5725 000 | | 909 5725 000 | 1 | Crankcase belt protection left |
| 909 5724 000 | | 909 5724 000 | 1 | Crankcase belt protection right |
| 909 5758 000 | | 909 5758 000 | 2 | Pulley (electric motor) |
| 909 5759 000 | | 909 5759 000 | 2 | Pulley (brush) |
| 909 5760 000 | | 909 5760 000 | 1 | Right belt |
| 909 5770 000 | | 909 5770 000 | 4 | Side blade |
| 56314391 | | | 2 | Brush 24" prolene |
| 909 5752 000 | | 909 5752 000 | 2 | Blade |
| 909 5761 000 | | 909 5761 000 | 1 | Left belt |
| | | 56412046 | 2 | Brush 28" prolene |
| 909 6131 000 | | 909 6131 000 | 1 | Cooling fan |
| 909 5773 000 | | | 2 | Electric motor 400W 24V (600 DECK) |
| | | 909 5774 000 | 2 | Electric motor 600W 24V (750 DECK) |
| 909 5877 000 | | | 4 | Carbon brush for 909 5773 000 |
| | | 08603949 | 1 | Carbon brush kit for 909 5774 000 |

Resource notes:

Note: Electrical system - Pos. no.: 1 - 19 Cylindrical Brush Deck - Pos. No.: 21-35

| Pos. | Product no | QTY | Description | Notes |
|------|--------------|-----|---|-------|
| 01 | 1466199000 | 1 | CARD ELECTRONIC SIP | [1] |
| 02 | 1466198000 | 1 | CONTROLLER DRIVE WHEEL SIP | |
| 03 | 1466505000 | 1 | MICROSWITCH 6A 250V | [2] |
| 04 | 909 5314 000 | 1 | PROTECTION | [2] |
| 05 | 909 5374 000 | 1 | GASKET ADHESIVE 10X5 L.1200MM | [2] |
| 06 | 107404540 | 1 | SWITCH 0-1 DOUBLE POLE SET | |
| 07 | L08812909 | 1 | BOARD. LED | |
| 08 | 909 5251 000 | 1 | SWITCH BLACK W/LAMP RED KEY | [3] |
| 09 | 909 5250 000 | 2 | SWITCH BLACK W/LAMP GREEN KEY | |
| 10 | 145 4719 000 | 1 | KNOB F/POTENTIOMETER | |
| 11 | 9100001354 | 1 | SWITCH IGNITION STARTER WITH CAP SIP | |
| 12 | 146 2887 000 | 1 | KEY 2 PCS | |
| 13 | L08812350 | 1 | HOUR METER 24V | [4] |
| 14 | L08603790 | 1 | KNOB WATER LEVEL PLAST. | [1] |
| 15 | 909 5101 000 | 1 | FUSE BLADE 30A | |
| 16 | 145 1980 000 | 1 | FUSE STRIP 100A | [3] |
| 17 | 909 5375 000 | 1 | CHARGER BATT. ON BOARD 24V 25A 230V CPL | [2] |
| 18 | 909 5829 000 | 1 | CHARGER BATT. ON BOARD 24V 25A 230V KIT | [2] |
| 19 | 909 6185 000 | 1 | CHARGER BATT. ON BOARD 24V 25A 100V KIT | [2] |
| 21 | 9095725000 | 1 | LEFT CRANKCASE BELT PROTECT | |
| 22 | 9095724000 | 1 | RIGHT CRANKCASE BELT PROTECT | |
| 23 | 909 5758 000 | 2 | PULLEY | |
| 24 | 909 6361 000 | 2 | PULLEY KIT | |
| 25 | 9095760000 | 1 | BELT | |
| 26 | 909 5770 000 | 4 | SPLASH GUARD RUBBER F CYL. DECK | |
| 28 | 909 5752 000 | 2 | GUARD SPLASH CYL.DECK | |
| 29 | 909 5761 000 | 1 | BELT POLY-V 11J04838 | |
| 30 | 56412046 | 2 | BRUSH POLYPROPYLENE 28-RED | |
| 31 | 909 6131 000 | 1 | FAN COOLING | [1] |
| 33 | 909 5774 000 | 2 | MOTOR ELECTRIC 600W 24V | [1] |
| 35 | L08603949 | 1 | CARBON BRUSH 4 PCS SET | |

Part Notes:

- [1] - STOCK COVERS GUARANTEE
- [2] - GUARANTEE DATE EXPIRED
- [3] - NO LONGER AVAILABLE
- [4] - NOT FOR SALE VIA EDC

